

T10S R38E 147

PHILLIPS LAKE, OREG.
44118-F1-TF-024

1972
PHOTOREVISED 1984
DMA 2573 II NE-SERIES V892

KG24 SPRING CREEK POND #1

Application No. R 79597
Permit No.

"CERTIFICATE NO. 71494" P H I L L
20 21

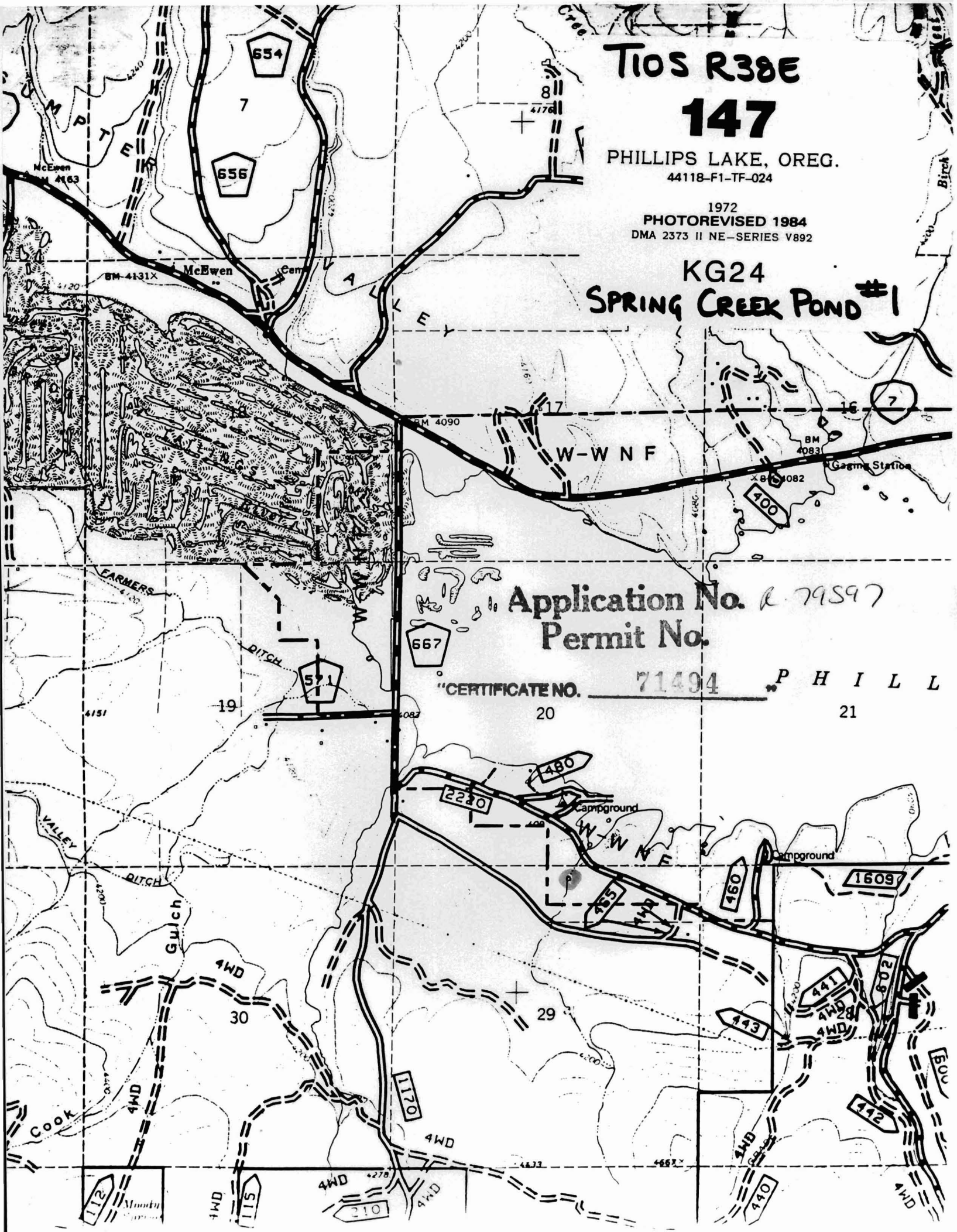

T10S R38E 147

PHILLIPS LAKE, OREG.
44118-F1-TF-024

1972
PHOTOREVISED 1984
DMA 2373 II NE-SERIES V892

KG24 SPRING CREEK POND #2

Application No. *R-79597*
Permit No.

"CERTIFICATE NO. 71494 PHILL 21

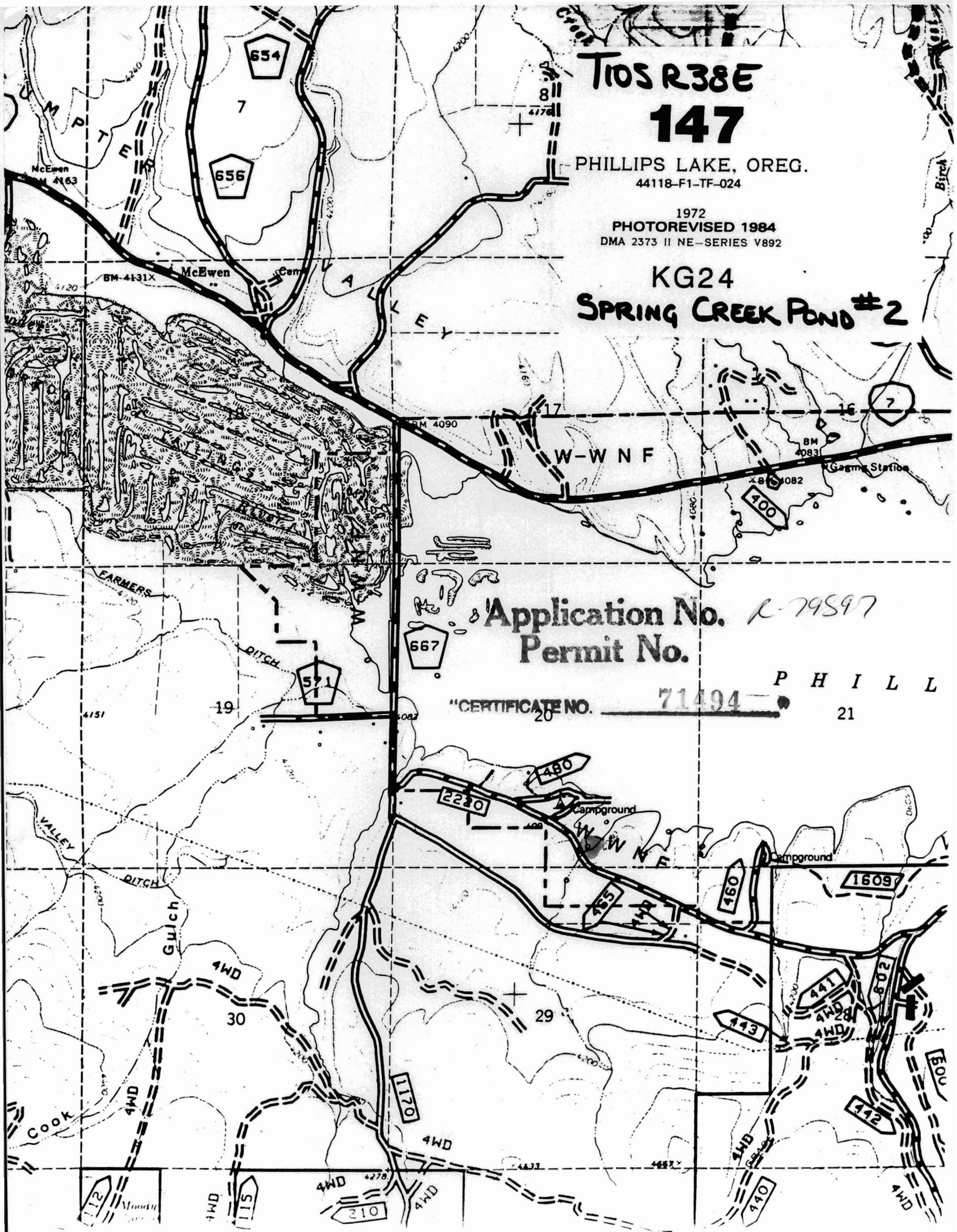

T10S R38E 147

PHILLIPS LAKE, OREG.
44118-F1-TF-024

1972
PHOTOREVISED 1984
DMA 2373 II NE-SERIES V892

KG24

SPRING CREEK POND #3

Application No. *R-79597*
Permit No.

"CERTIFICATE NO. 71494"

P H I L L
21

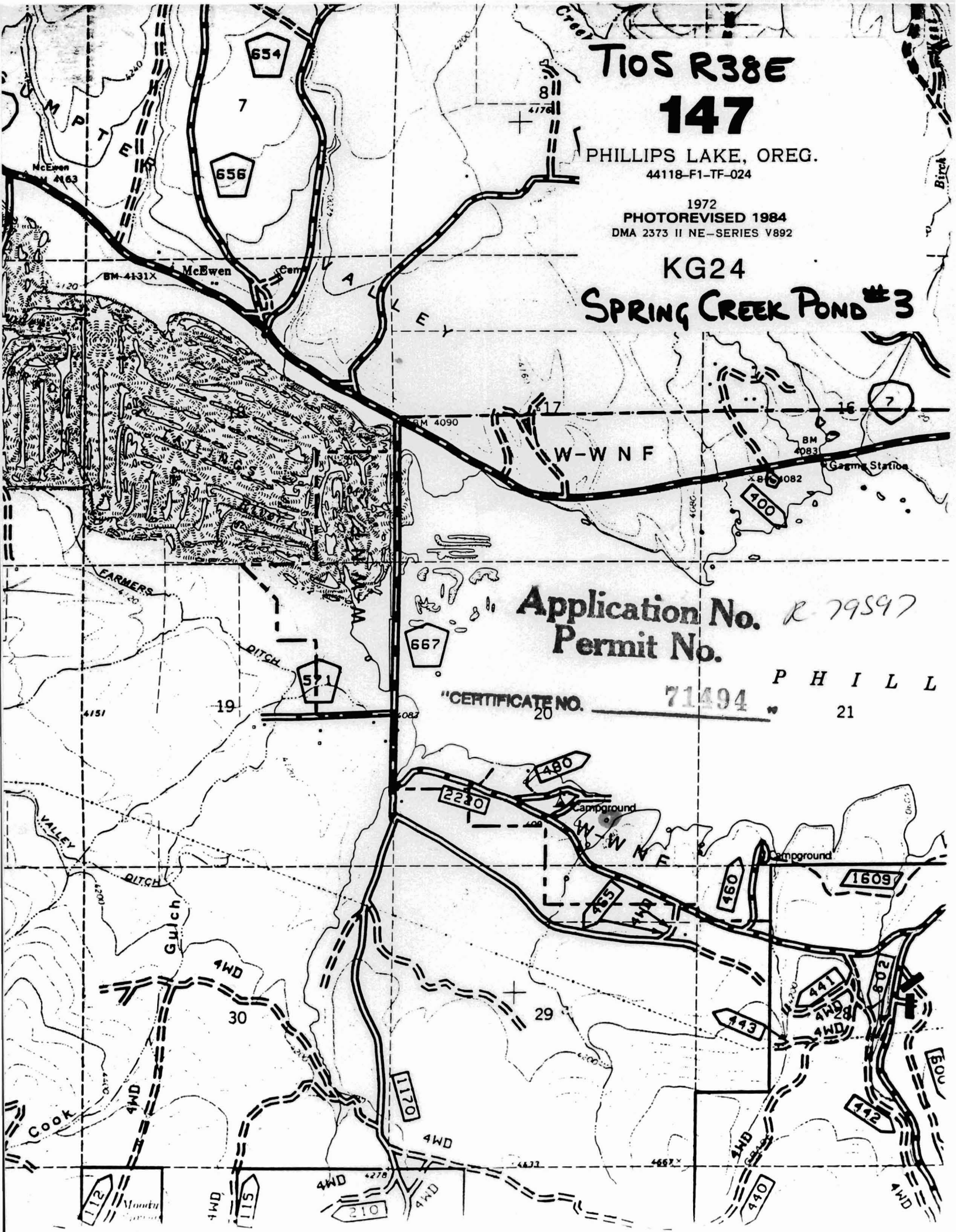

T10S R38E 147

PHILLIPS LAKE, OREG.
44118-F1-TF-024

1972
PHOTOREVISED 1984
DMA 2373 II NE-SERIES V892

KG24 POWDER RIVER POND #1

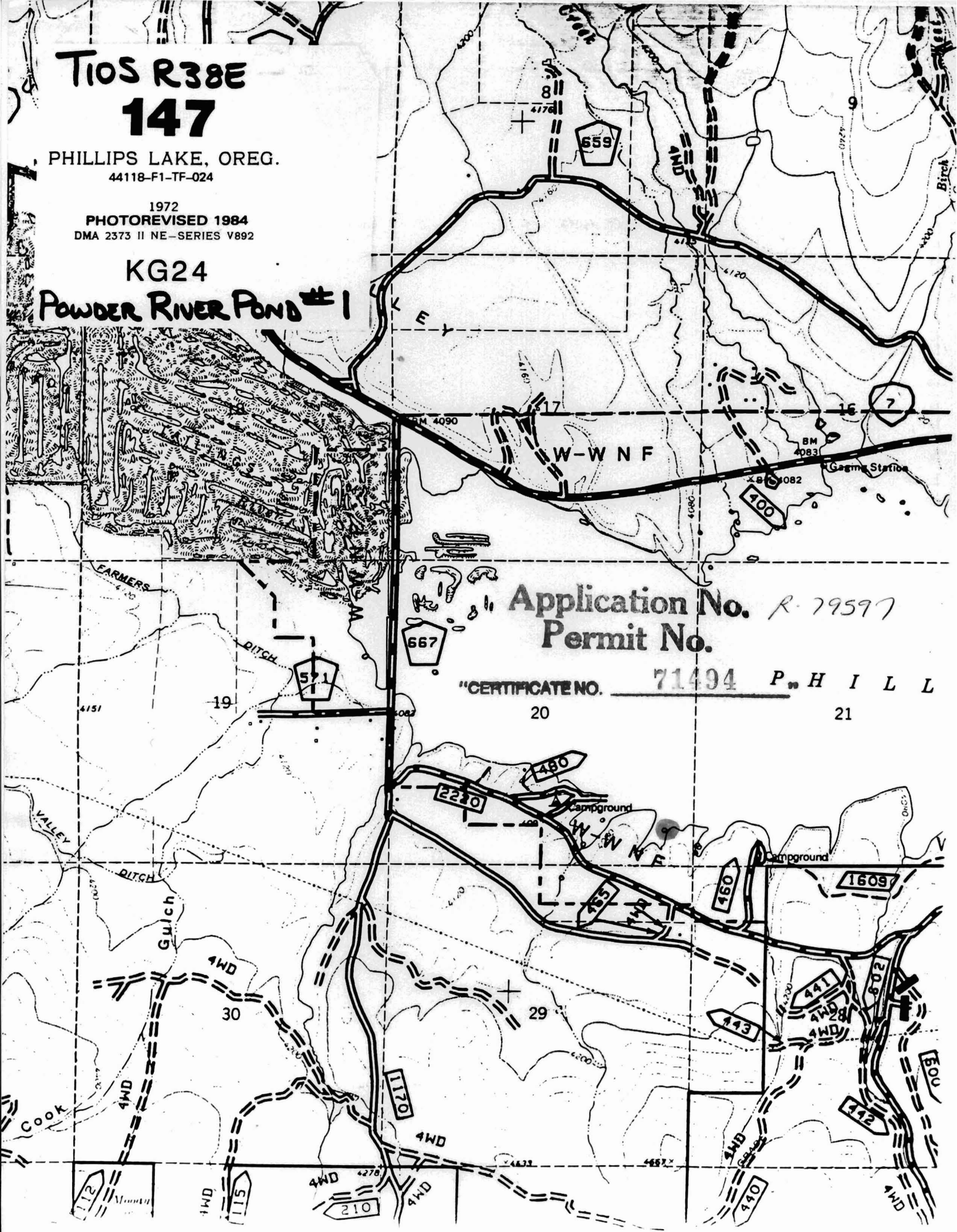

Application No. *R-79597*
Permit No.

"CERTIFICATE NO. 71494 P. H I L L
20 21

T10S R38E 147

PHILLIPS LAKE, OREG.
44118-F1-TF-024

1972
PHOTOREVISED 1984
DMA 2373 II NE-SERIES V892

KG24 POWDER RIVER POND #2

Application No. *R-79597*
Permit No.

71494

P H I L L

"CERTIFICATE NO. _____"
20

21

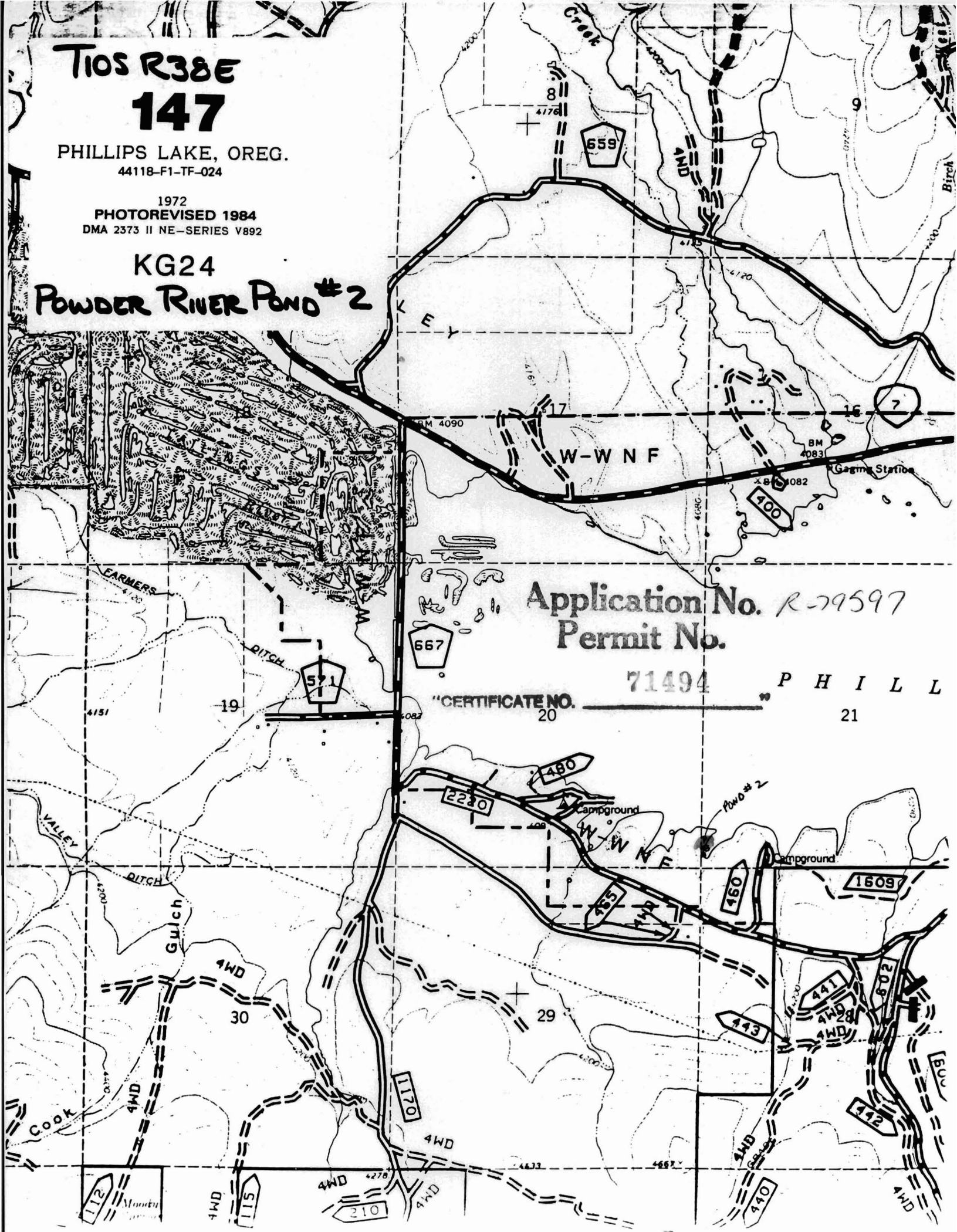

T10S R38E
147

PHILLIPS LAKE, OREG.
44118-F1-TF-024

1972
PHOTOREVISED 1984
DMA 2373 II NE-SERIES V892

KG24
POWDER RIVER POND #3

Application No. *R 79597*
Permit No.

"CERTIFICATE NO. 71494 P H I L L
19 20 21

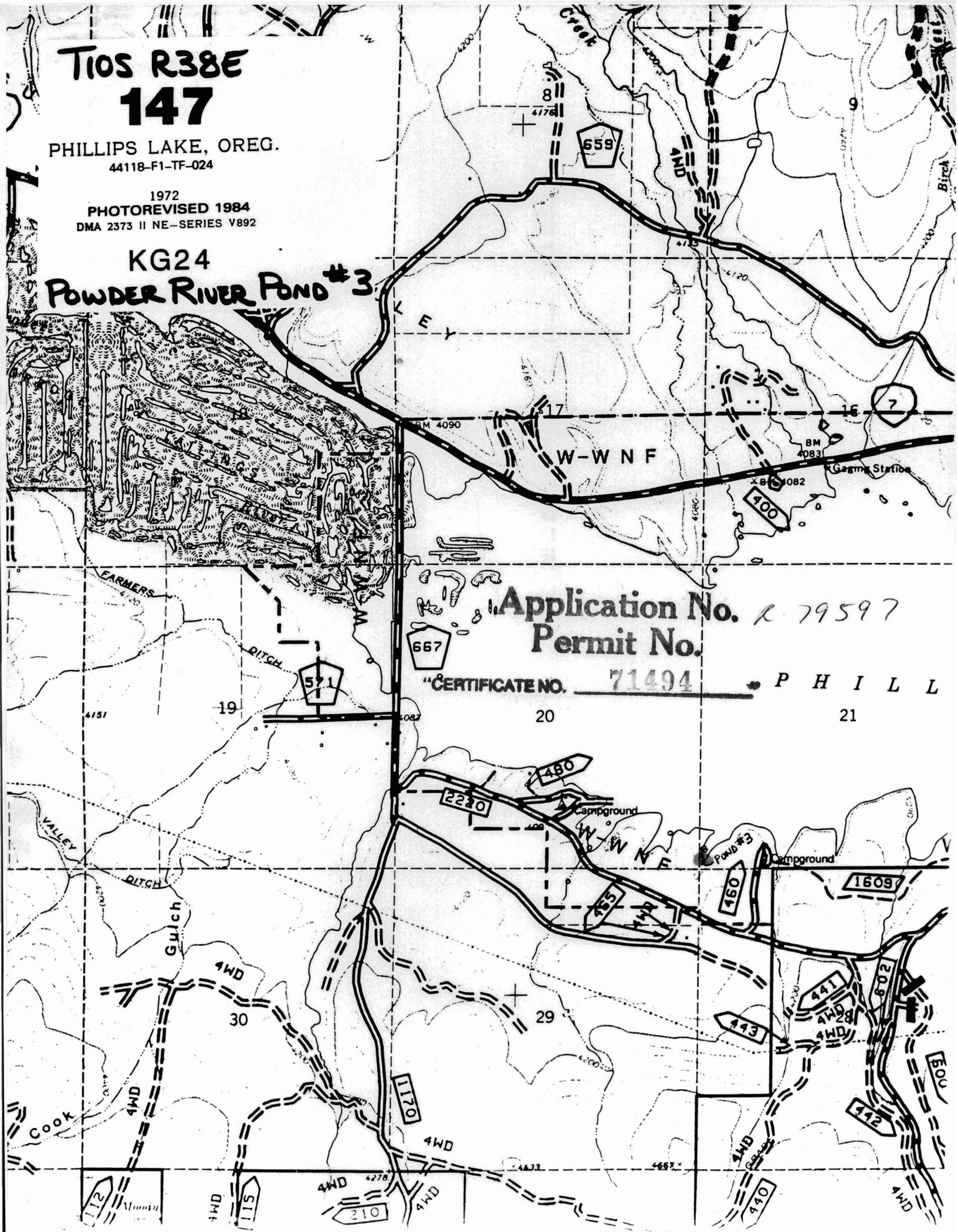

T10S R38E
147

PHILLIPS LAKE, OREG.
44118-F1-TF-024

1972
PHOTOREVISED 1984
DMA 2373 II NE-SERIES V892

KG24
POWDER RIVER POND #4

Application No. *K 79597*
Permit No.

"CERTIFICATE NO. 71494 P H I L L
20 21

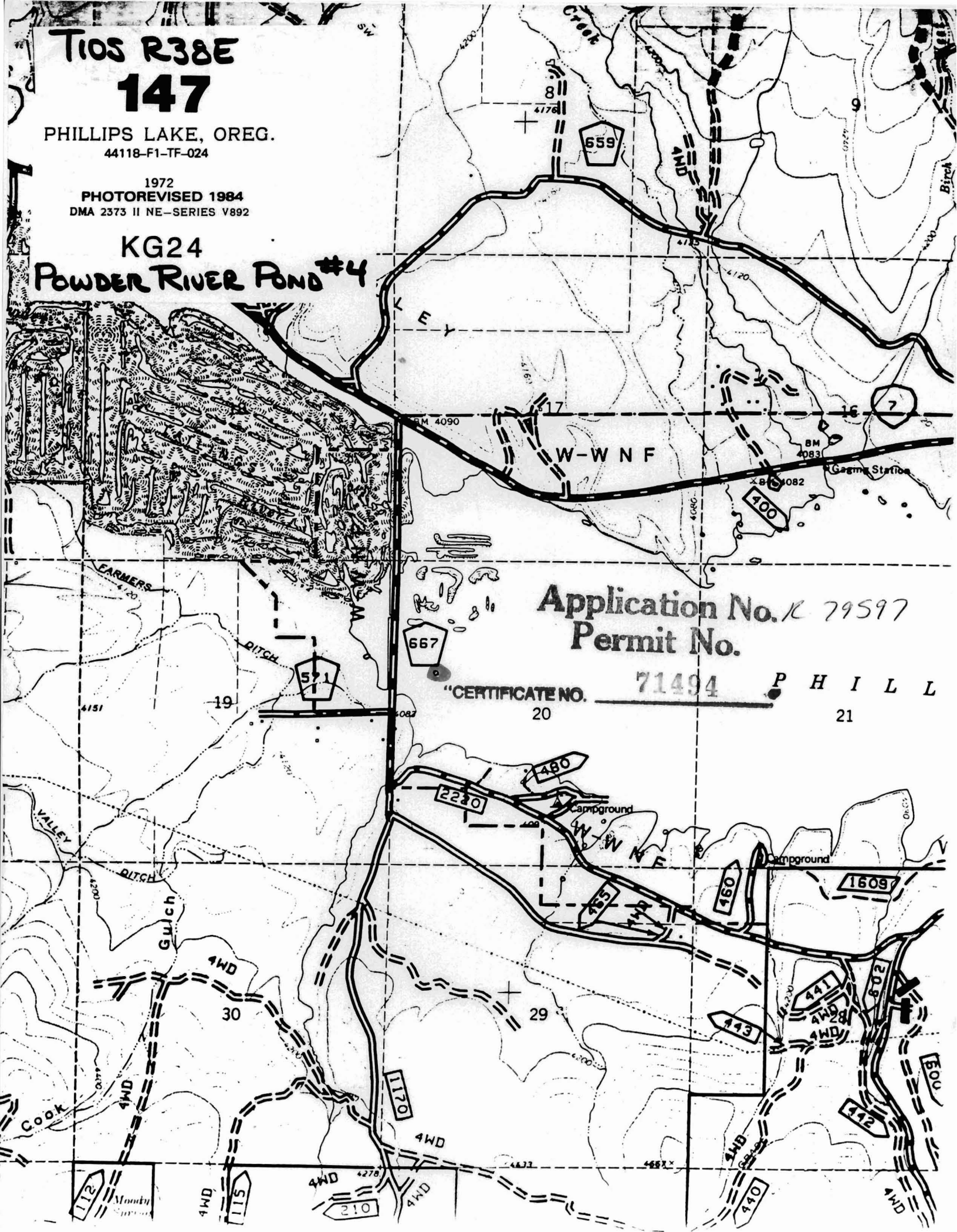

T10S R38E

147

PHILLIPS LAKE, OREG.

44118-F1-TF-024

1972

PHOTOREVISED 1984

DMA 2373 II NE-SERIES V892

KG24

POWDER RIVER POND #5

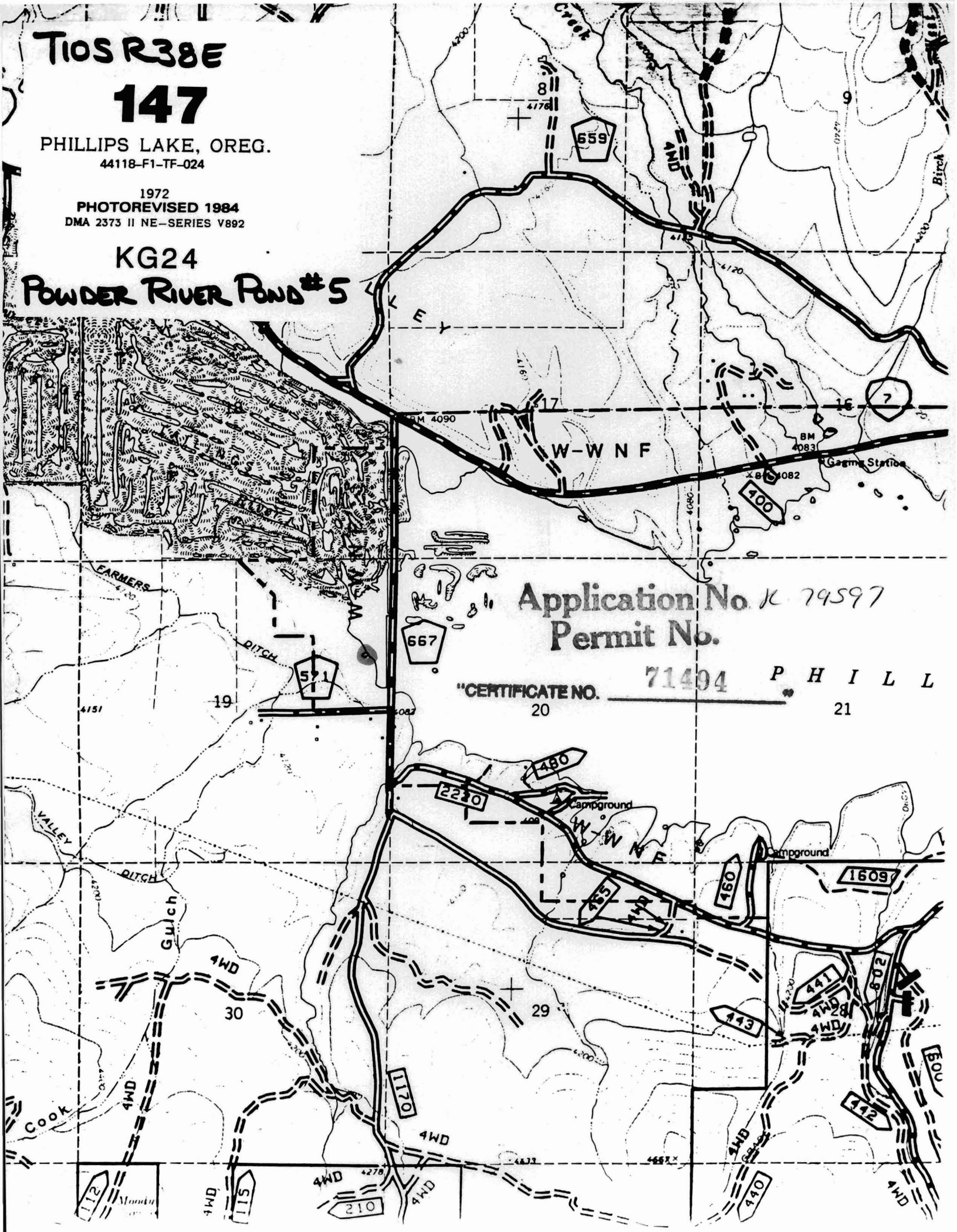

Application No. K 79597
Permit No.

"CERTIFICATE NO. 71494 P H I L L 21

