

APPLICATION MAP FOR EXISTING POND UNDER HB 2153

DEC 27 1994
WATER RIGHTS
SALEM, OREGON

NW 1/4, NE 1/4, SEC 1, T 22 S, R 8 W

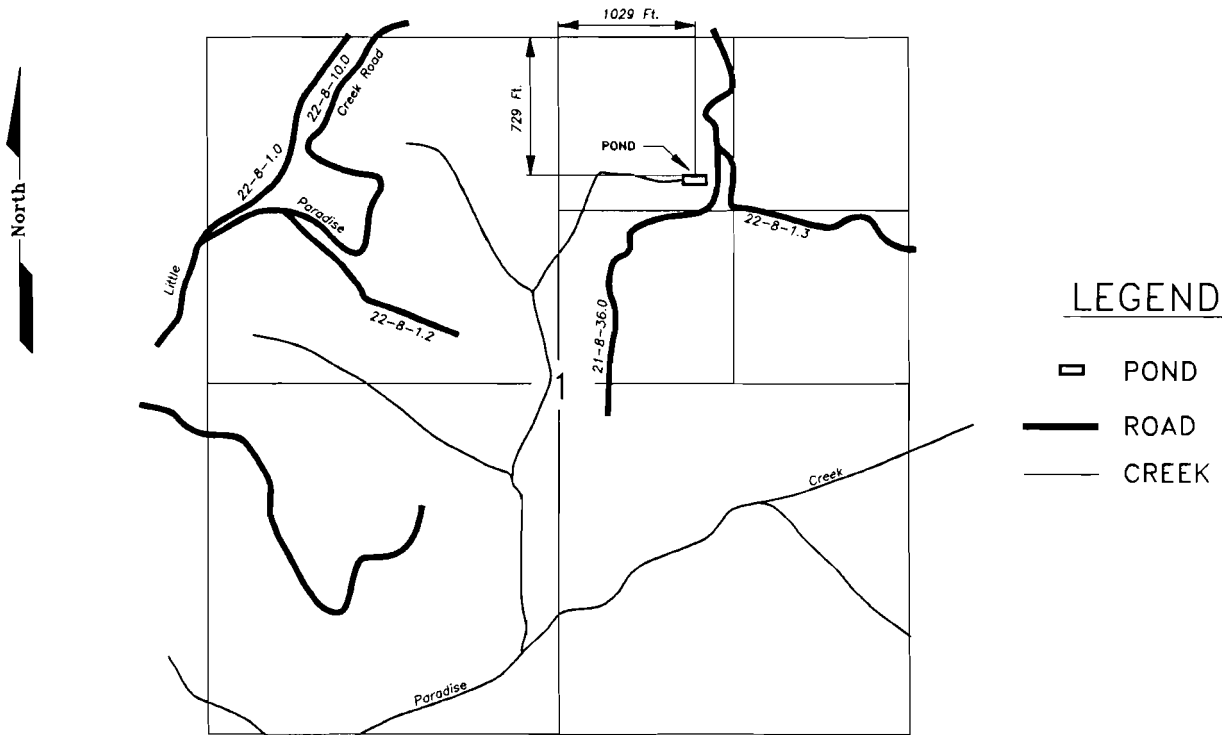

Application No. 4 79653
Order No.

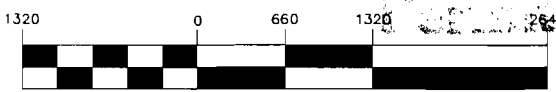

(IN FEET)
1 inch = 1320 ft.

THIS MAP IS FOR THE PURPOSE OF LOCATING A WATER RIGHT, AND IS NOT INTENDED TO PROVIDE LEGAL DIMENSIONS FOR LOCATION OF PROPERTY BOUNDARIES.

U. S. DEPARTMENT OF THE INTERIOR BUREAU OF LAND MANAGEMENT COOS BAY DISTRICT OREGON	
LITTLE PARADISE CREEK WATERHOLE	
DESIGNED <u>JOSEPH T. EVRARD</u> REVIEWED <u>JOHN A. FARMER</u> APPROVED <u>BOYD W. PETERSON</u>	
DRAWN <u>T. Clark</u>	SCALE 1" = 1320'
DATE <u>11/2/94</u>	SHEET 1 OF 1
FILE NAME: LPARA-CK.DWG	