

APPLICATION MAP FOR EXISTING POND UNDER HB 2153

DI 1007 1594
WATERHOLE PERMIT
SALMON DIVISION

SE 1/4, SW 1/4, SEC 4, T 27 S, R 9 W

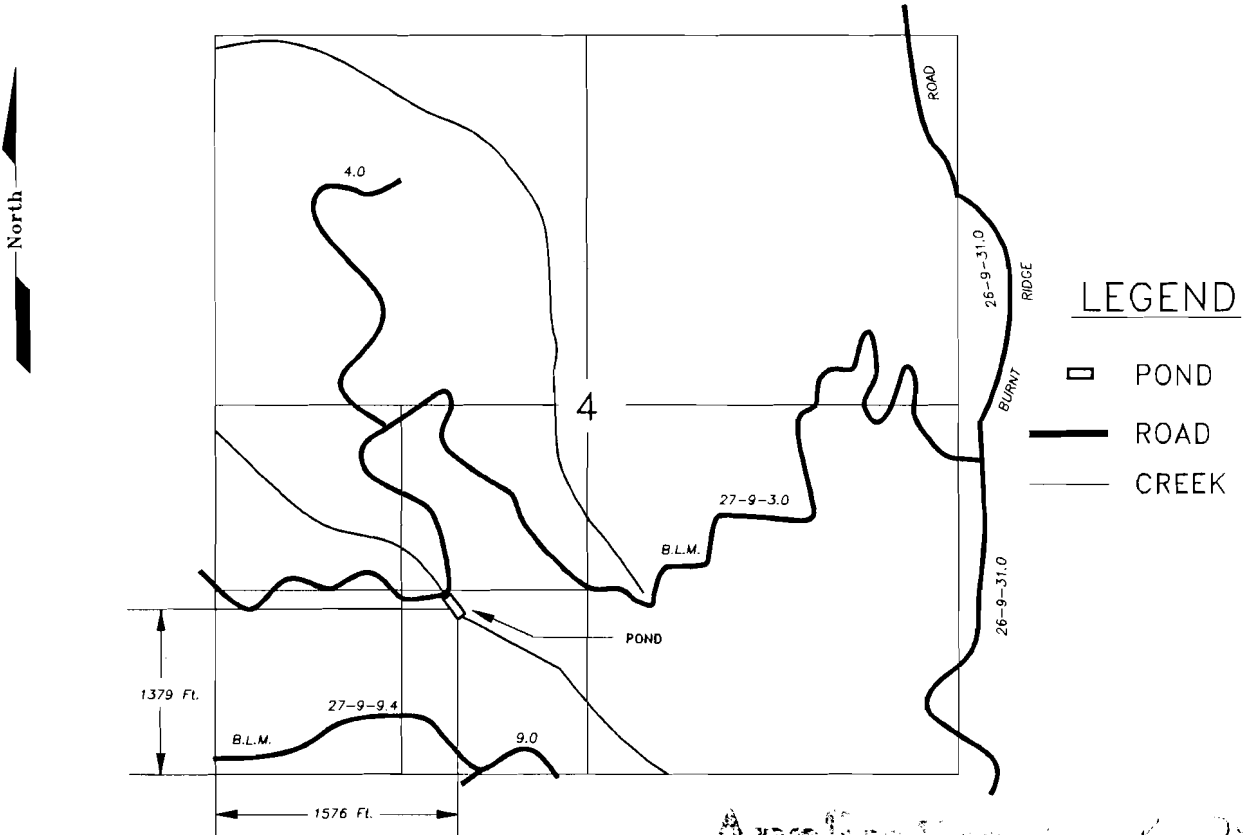

Application No. K 7-10-95
Permit No.

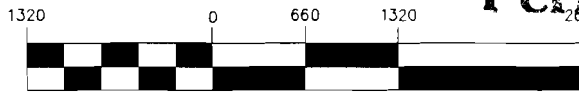

(IN FEET)
1 inch = 1320 ft.

THIS MAP IS FOR THE PURPOSE OF LOCATING
A WATER RIGHT, AND IS NOT INTENDED TO
PROVIDE LEGAL DIMENSIONS FOR LOCATION OF
PROPERTY BOUNDARIES.

U. S. DEPARTMENT OF THE INTERIOR
BUREAU OF LAND MANAGEMENT
COOS BAY DISTRICT OREGON

BURNT CREEK WATERHOLE

DESIGNED JOSEPH T. EVRARD
REVIEWED JOHN A. FARMER
APPROVED BOYD W. PETERSON

DRAWN T.Clark	SCALE 1"=1320'
DATE 09/29/94	SHEET 1 OF 1
FILE NAME: BURNT-CK.DWG	

7-702

APPLICATION MAP FOR EXISTING POND UNDER HB 2153

NW 1/4, NE 1/4, SEC 4, T 26 S, R 10 W

North

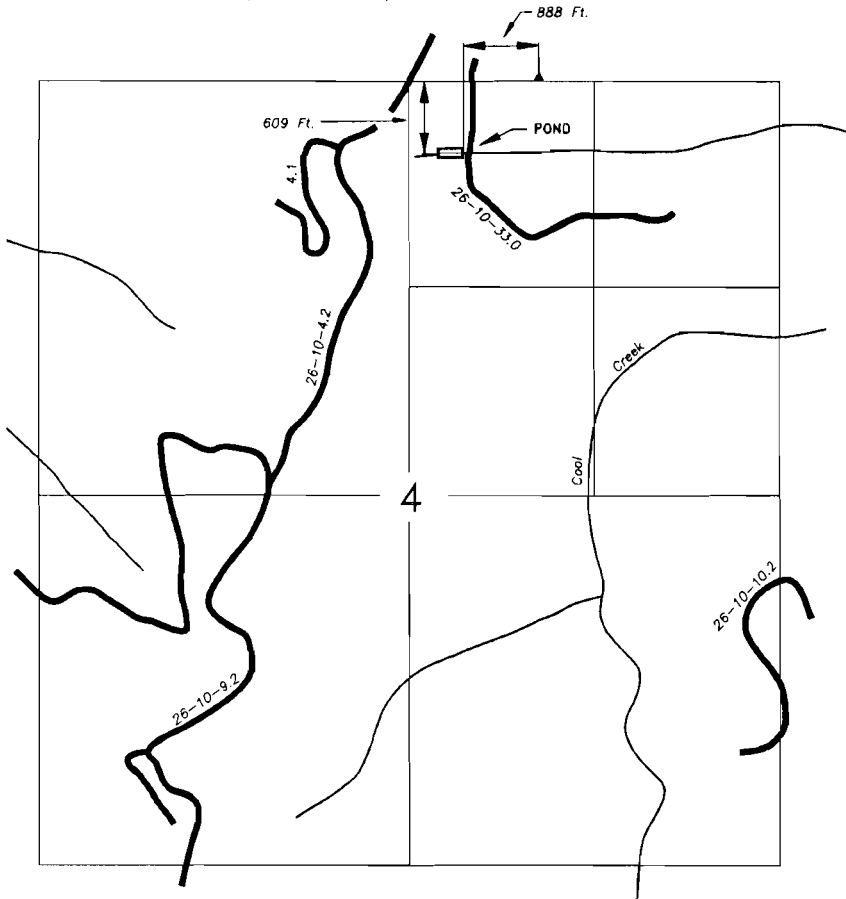

LEGEND

- POND
- ROAD
- CREEK

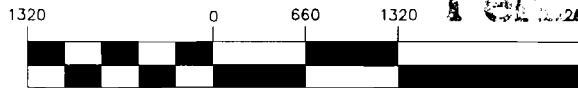

(IN FEET)
1 inch = 1320 ft.

21655

THIS MAP IS FOR THE PURPOSE OF LOCATING A WATER RIGHT, AND IS NOT INTENDED TO PROVIDE LEGAL DIMENSIONS FOR LOCATION OF PROPERTY BOUNDARIES.

U. S. DEPARTMENT OF THE INTERIOR
BUREAU OF LAND MANAGEMENT
COOS BAY DISTRICT OREGON

BONE CRUSHER WATERHOLE

DESIGNED JOSEPH T. EVRARD
REVIEWED JOHN A. FARMER
APPROVED BOYD W. PETERSON

DRAWN T.Clark SCALE 1"=1320'

DATE 11/28/94 SHEET 1 OF 1

FILE NAME: BONE-CRU.DWG



APPLICATION MAP FOR EXISTING POND UNDER HB 2153

DEC 21 1994
WATER RESOURCES DIVISION
SALEM, OREGON

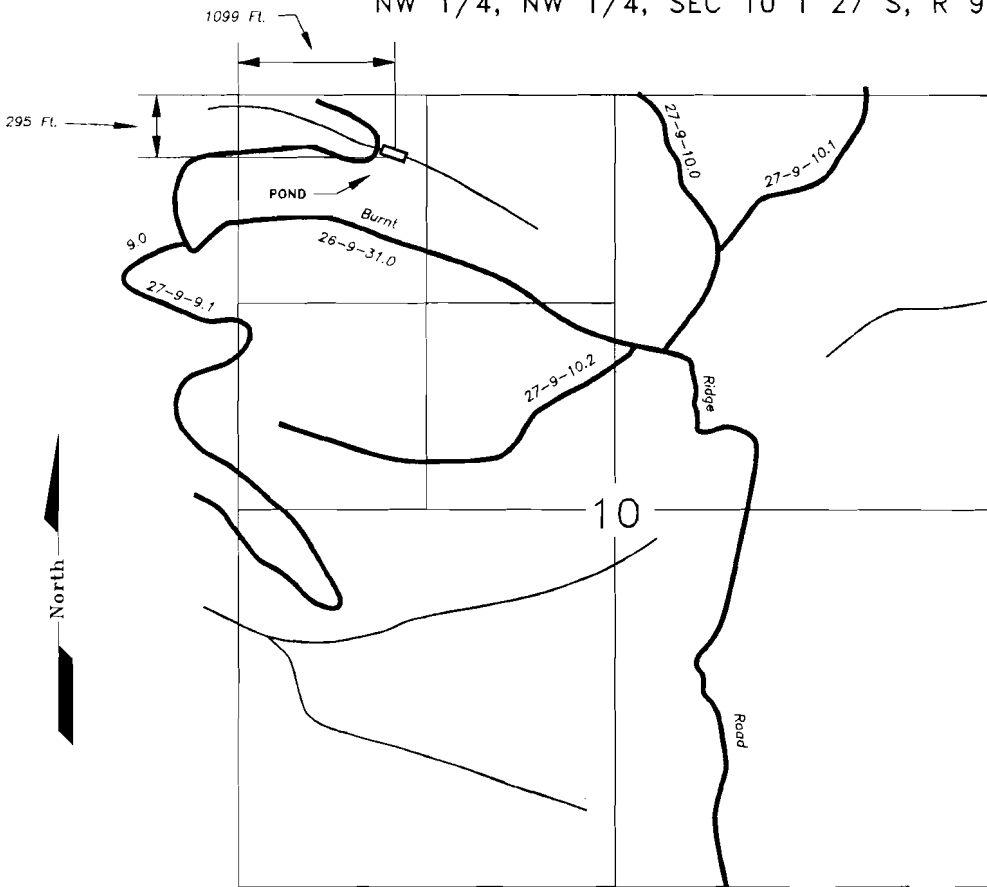
NW 1/4, NW 1/4, SEC 10 T 27 S, R 9 W



LEGEND

-  POND
-  ROAD
-  CREEK

Section No. R 71655

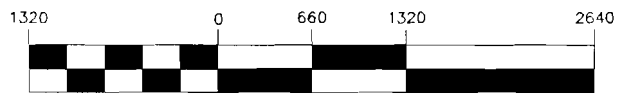

(IN FEET)
1 inch = 1320 ft.

THIS MAP IS FOR THE PURPOSE OF LOCATING A WATER RIGHT, AND IS NOT INTENDED TO PROVIDE LEGAL DIMENSIONS FOR LOCATION OF PROPERTY BOUNDARIES.

U. S. DEPARTMENT OF THE INTERIOR BUREAU OF LAND MANAGEMENT COOS BAY DISTRICT OREGON	
BURNT RIDGE POND	
DESIGNED <u>JOSEPH T. EVRARD</u> REVIEWED <u>JOHN A. FARMER</u> APPROVED <u>BOYD W. PETERSON</u>	
DRAWN <u>T. Clark</u>	SCALE 1"=1320'
DATE <u>10/03/94</u>	SHEET 1 OF 1
FILE NAME: BURNT-RC.DWG	

APPLICATION MAP FOR EXISTING POND UNDER HB 2153

DEC 27 1994
WATER DIVISION
SALEM, OREGON

SE 1/4, NE 1/4, SEC 15, T 27 S, R 9 W

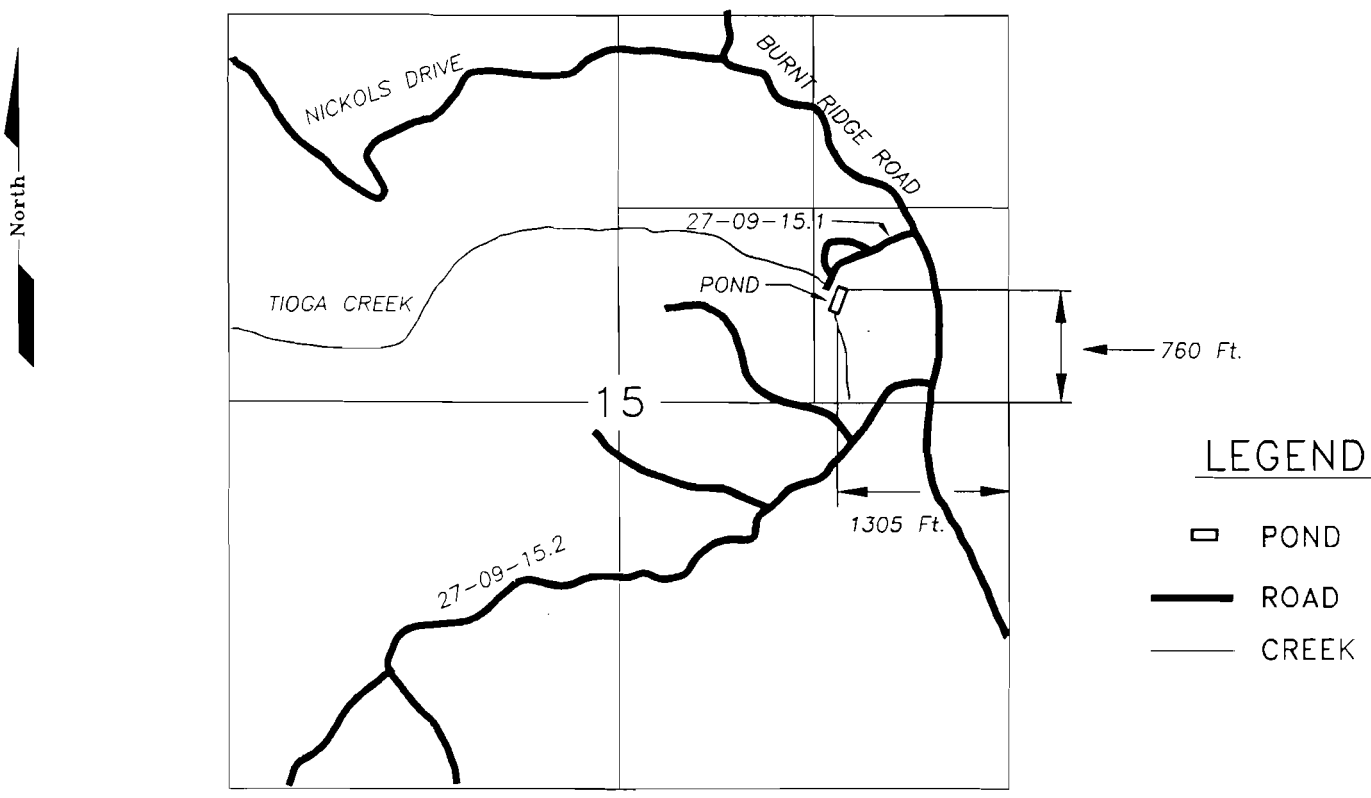

Application No. R 79655
Permit No.

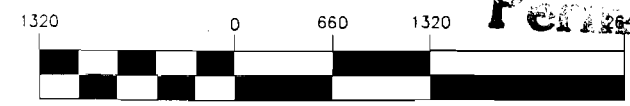

(IN FEET)
1 inch = 1320 ft.

THIS MAP IS FOR THE PURPOSE OF LOCATING A WATER RIGHT, AND IS NOT INTENDED TO PROVIDE LEGAL DIMENSIONS FOR LOCATION OF PROPERTY BOUNDARIES.

U. S. DEPARTMENT OF THE INTERIOR BUREAU OF LAND MANAGEMENT COOS BAY DISTRICT OREGON	
NOBLETOWN POND	
DESIGNED <u>JOSEPH T. EVRARD</u>	
REVIEWED <u>JOHN A. FARMER</u>	
APPROVED <u>BOYD W. PETERSON</u>	
DRAWN <u>T.Clark</u>	SCALE <u>1"=1320'</u>
DATE <u>10-24-94</u>	SHEET <u>1 OF 1</u>
FILE NAME: <u>NOLBLEPO.DWG</u>	



APPLICATION MAP FOR EXISTING POND UNDER HB 2153

RECEIVED
DEC 27 1994
WATER RESOURCES
SALEM, OREGON

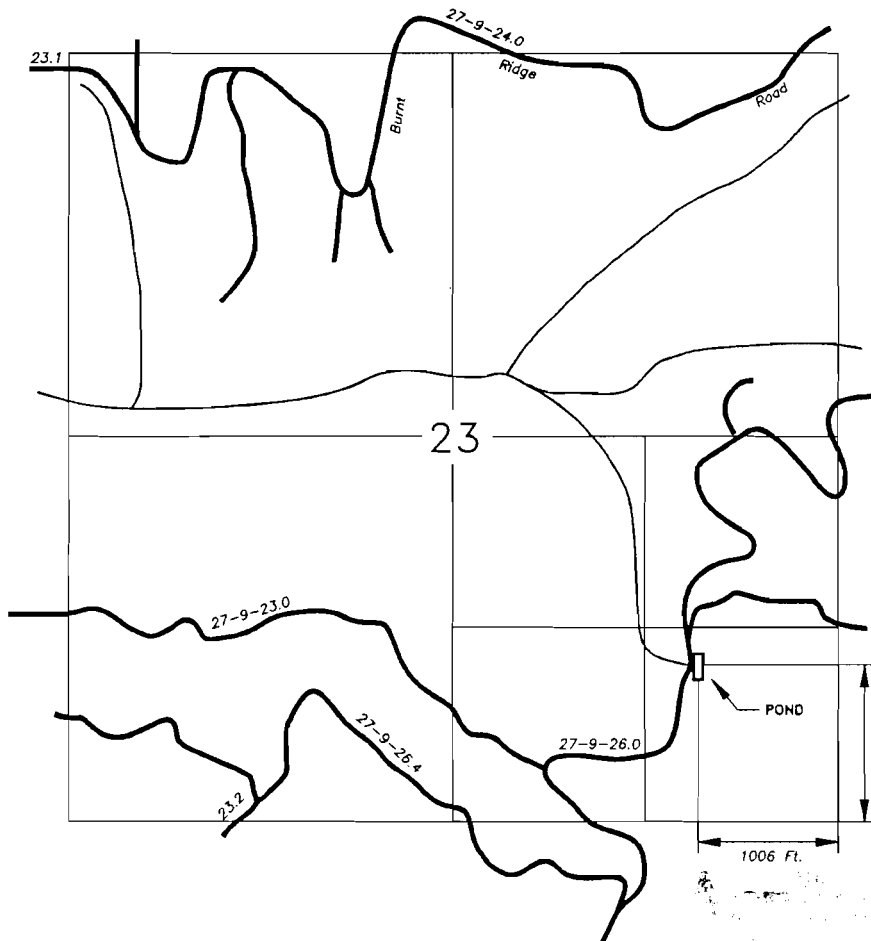
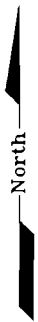
SE 1/4, SE 1/4, SEC 23, T 27 S, R 9 W



LEGEND

-  POND
-  ROAD
-  CREEK

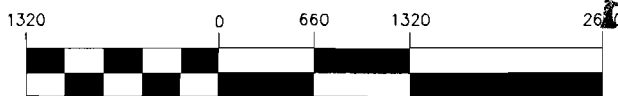

(IN FEET)
1 inch = 1320 ft.

Application No. 16 79655
Permit No.

THIS MAP IS FOR THE PURPOSE OF LOCATING A WATER RIGHT, AND IS NOT INTENDED TO PROVIDE LEGAL DIMENSIONS FOR LOCATION OF PROPERTY BOUNDARIES.

U. S. DEPARTMENT OF THE INTERIOR BUREAU OF LAND MANAGEMENT COOS BAY DISTRICT OREGON	
UPPER DEAD HORSE WATERHOLE	
DESIGNED <u>JOSEPH T. EVRARD</u> REVIEWED <u>JOHN A. FARMER</u> APPROVED <u>BOYD W. PETERSON</u>	
DRAWN <u>T.Clark</u>	SCALE 1"=1320'
DATE <u>10/24/94</u>	SHEET 1 OF 1
FILE NAME: UDHORSE.DWG	