

N 1/2 SECTION 8  
T 6 S., R 4 W., W.M.  
POLK COUNTY, OREGON

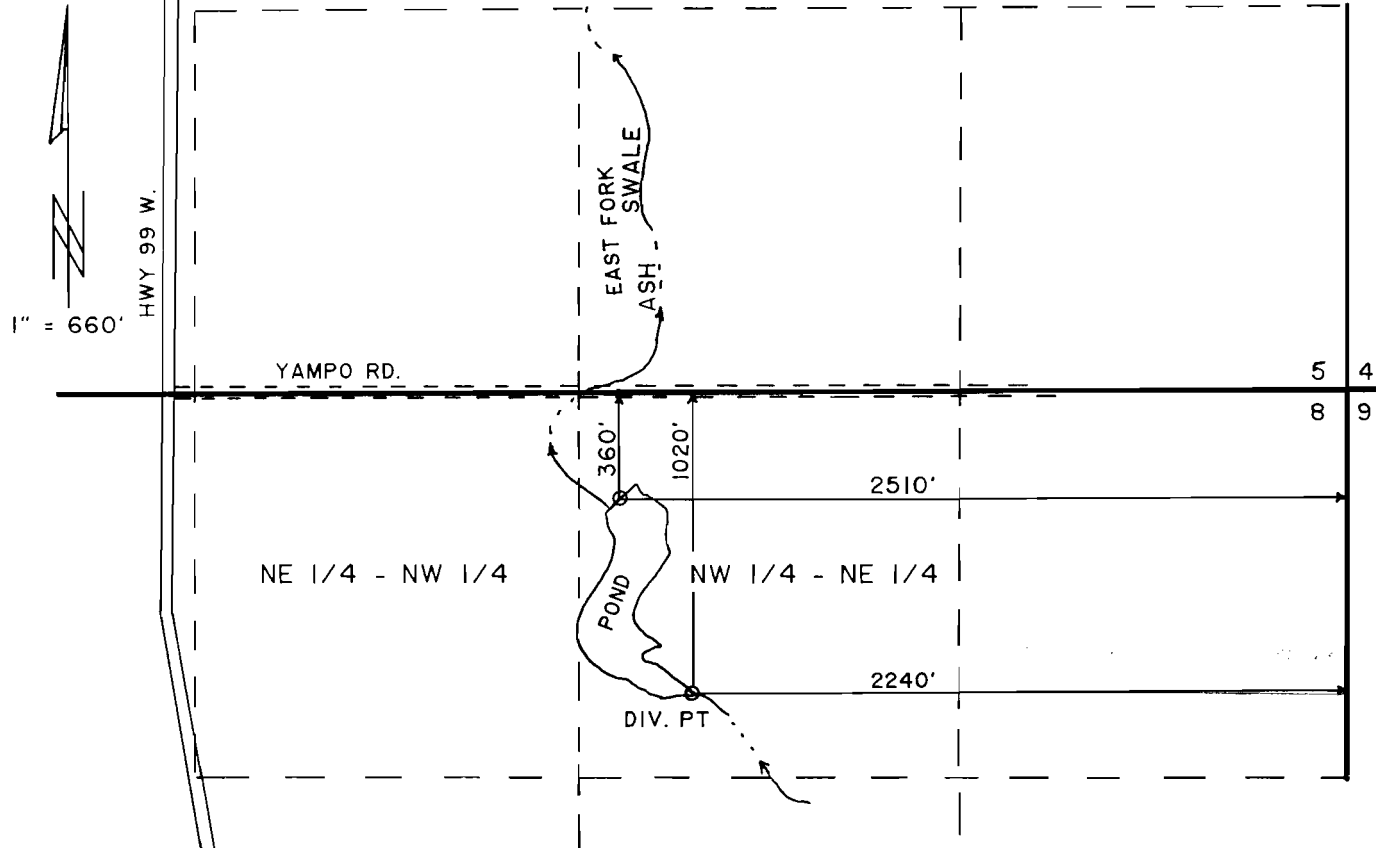

Certified Water Right Examiner  
 Exp. 203 12-54  
*Ronald H. Schulson*  
 Ronald H. Schulson  
 Nov. 29, 1988  
 STATE OF OREGON  
 12-26-94

NOTE:  
 THIS MAP IS FOR THE  
 PURPOSE OF IDENTIFYING  
 WATER RIGHTS AND HAS  
 NO INTENT TO DEMONSTRATE  
 OR LOCATE PROPERTY  
 OWNERSHIP LINES.  
 WATER RESOURCES DEPT  
 SALEM, OREGON

71591

SURFACE WATER APPLICATION MAP  
UNDER

IN THE NAME OF:  
 RALPH CHAPIN  
 11195 W. PERRYDALE RD.  
 AMITY OR. 97101  
 PH. (503)835-3095

APPLICATION NO. R-79818 PERMIT NO. \_\_\_\_\_