This map was prepared for assessment purpose only.

SECTION 25 T.5S. R.2E. W.M.
CLACKAMAS COUNTY
1" = 400'

D L C
JOHN K. DICKEY NO. 49

Application No. R-
Permit No. 71599

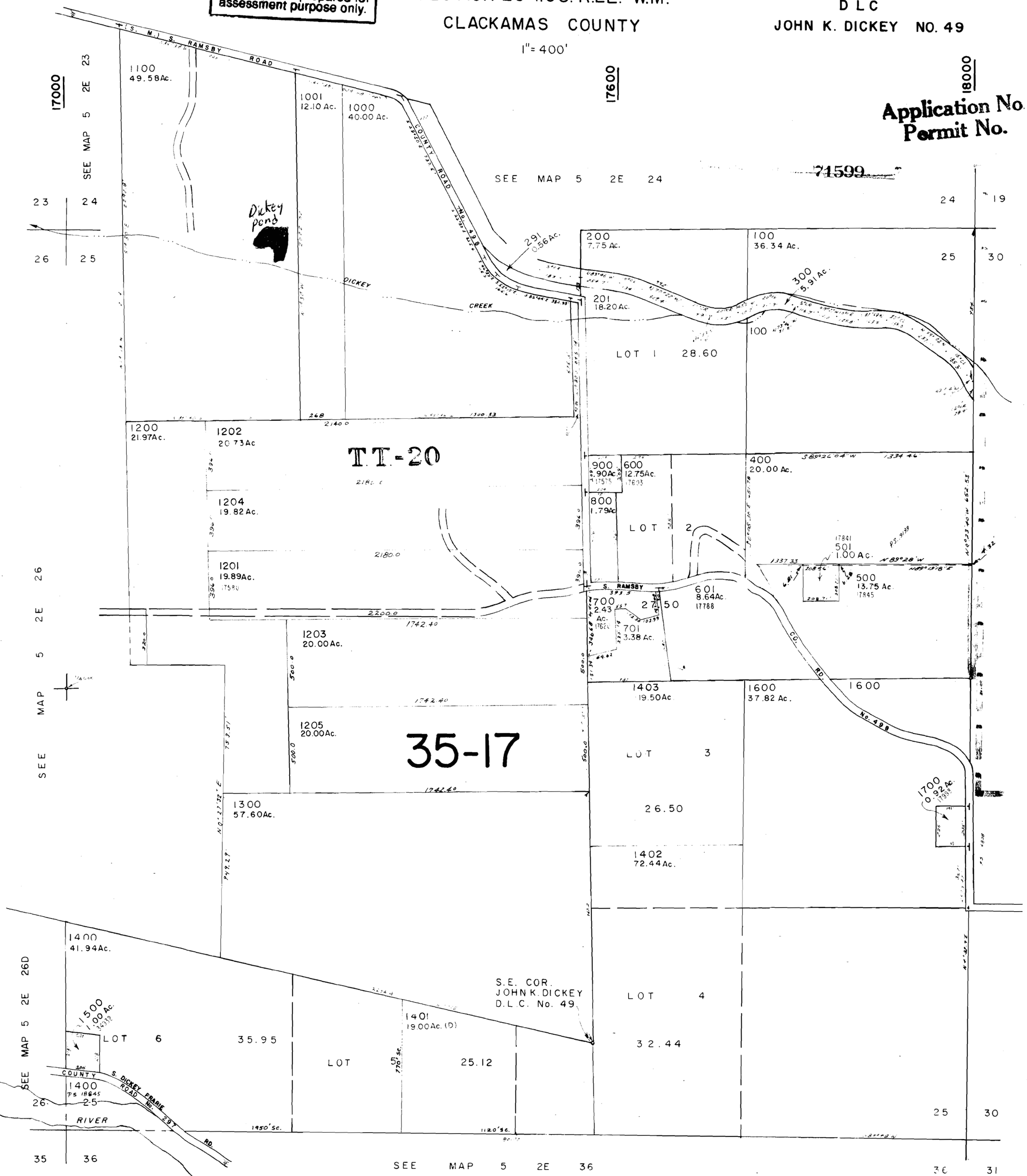

5