

SILVER FALLS DR SE STATE

1442
466000
ARV

RECEIVED

DEC 29 1994

WATER RESOURCES DEPT.
SALEM, OREGON

Map 36
R-57361
MC-8260

APPLICATION FOR
WATER RIGHT
MILDRED KASER
TAX LOT 700, PORTION OF
SE4 NW4 SEC 35, T7S, R1EWM
MARION COUNTY, OREGON
EXISTING POND, BUILT ~ 1950
12-26-94 SVK

ROAD SE
No 68V

SEE MAP 07 IE 35A

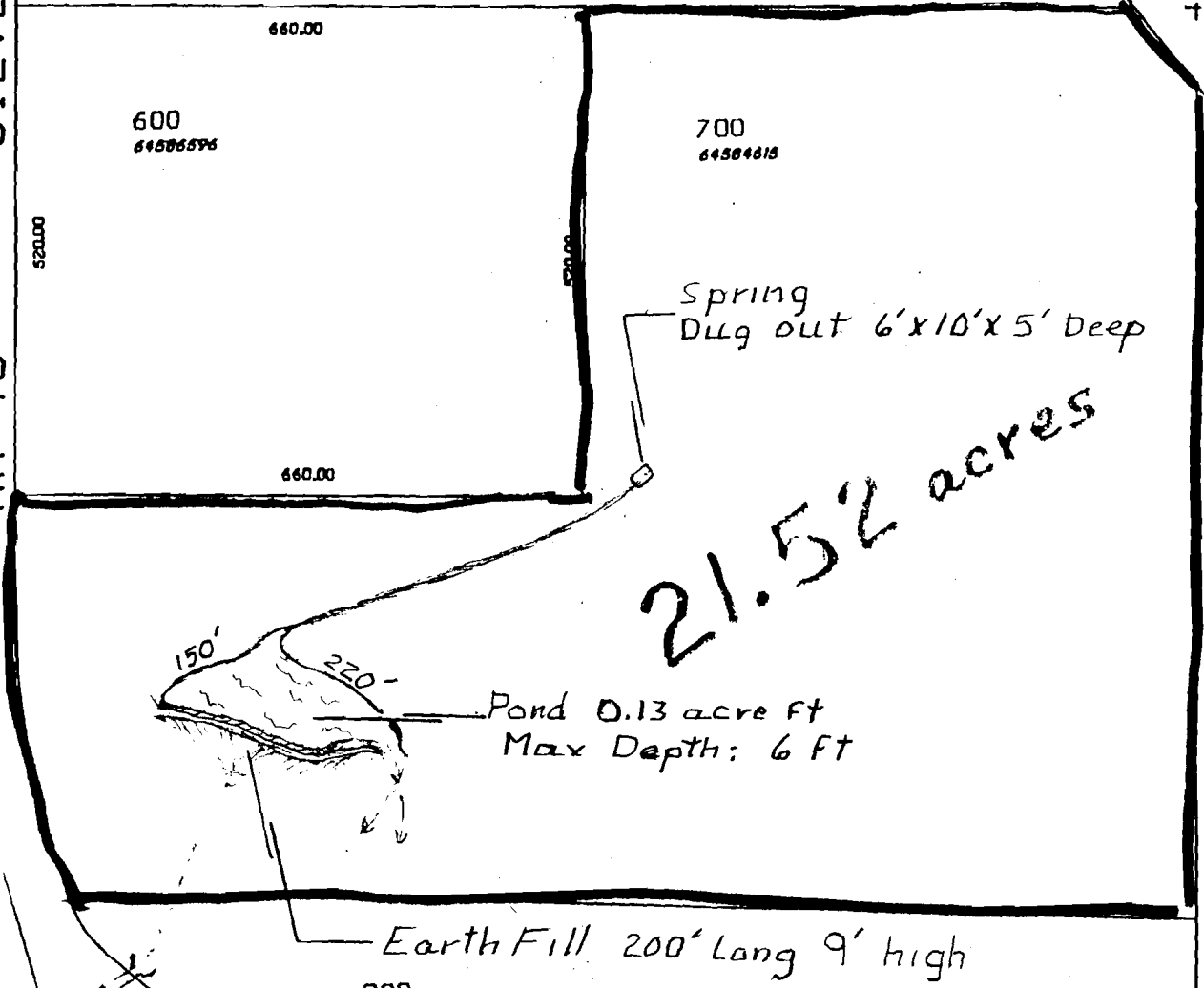

600
64586596

700
64584615

Spring
Dug out 6'x10'x5' Deep

21.52 acres

Pond 0.13 acre ft
Max Depth: 6 ft

Earth Fill 200' Long 9' high

800
64580001

Application No. R 79840
Permit No.

Application No. *R-7987C*
Permit No. "CERTIFICATE NO. _____"

SOIL SURVEY OF CLACKAMAS COUNTY AREA, OREGON - SHEET NUMBER 46

From: *SCS Soil Survey of Clackamas County*
RECEIVED

DEC 30 1994

R.1W. | R.1E. (Joins sheet 42)



1:420 000 FEET (Joins sheet 50)

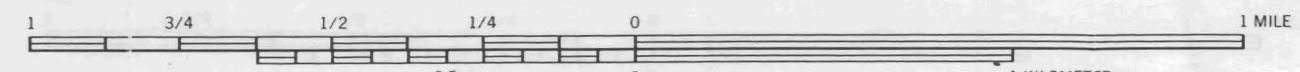

(Joins inset, sheet 41)

1:450 000 FEET

(Joins sheet 47)

1:650 000 FEET