

71643

Application No. R. 79873
Permit No.

CERTIFICATE NO.

W1/2 NW1/4 Sec. 1 T7N. R.6W. W.M.
CLATSOP COUNTY OREGON

RECEIVED 6 IB

DEC 30 1994

NR RESOURCES DEPT.
SALEM, OREGON

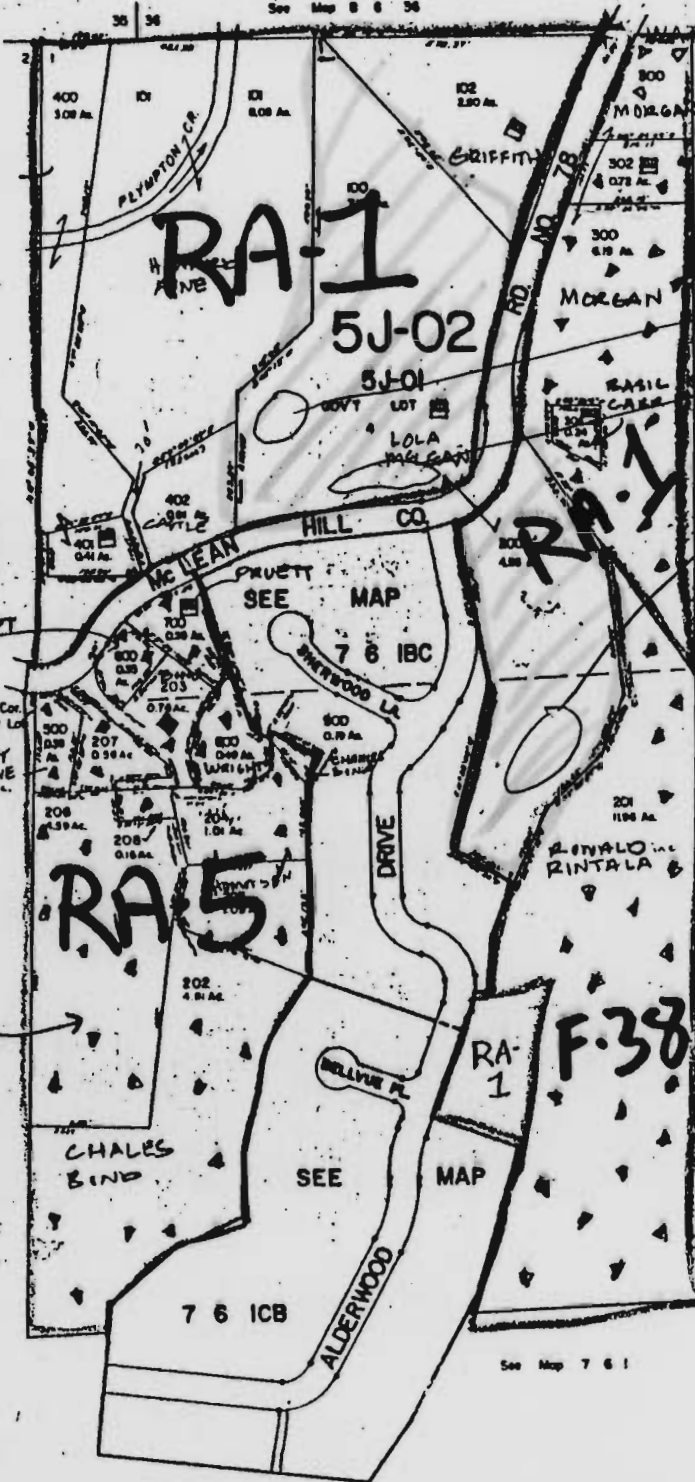

Bond
Dynamic
Results
(200) 423,475
John
CASTLE

WATER RIGHTS
APPLICATION MAP -
POND'S Applied
FOR WATER
Right

Richard L. Fisher
RT. 2 BOX 2280
CLATSOP
ORE.

97016
HB 503-455-0519
2153

ILLEGAL
SUBDIVISION
LOTS:
202
207
206
208
202

Fisher's
Lots

7 6 IB

SEE
NEW M