

21694

DEC 29 1994

WATER RESOURCES DEPT.
SALEM, OREGON

2602
E. 1541
706.32

See Map 14 IW 16

See Map
14 IW 18 AC

Application No *R-5006*
Permit No. *55-*

See Map 14 IW 16

See Map 14 IW 18

18

17

16

KEY TITLE COMPANY
THIS COPY OF ASSESSOR'S MAP IS PROVIDED SOLELY TO ASSIST IN LOCATING SUBJECT PROPERTY. NO LIABILITY IS ASSUMED BY KEY TITLE COMPANY FOR DISCREPANCIES IN THIS MAP AS OUTLINED AND THE ACCOMPANYING LEGAL DESCRIPTION: *6.7.2.11*

55-

See Map 14 IW 20

700
186A
079A
223.09A
2080A
2080A

19

20

21

1900
1071A
4084A
161.35A
4802
4803
4803M
4800

T.S. Woodman
DLG

5001
4061A
236.94A
39.31A
163.48A
453A

30

29

28

4083A
4127A
5000
4105A
301.02A
4127A

See Map 14 IW 29

5101
0.51A

6300
41.87A
564.48A
41.59A

31

SEE MAP

32

6900
75.75A

7001

33

14 IW 32

7100

7200

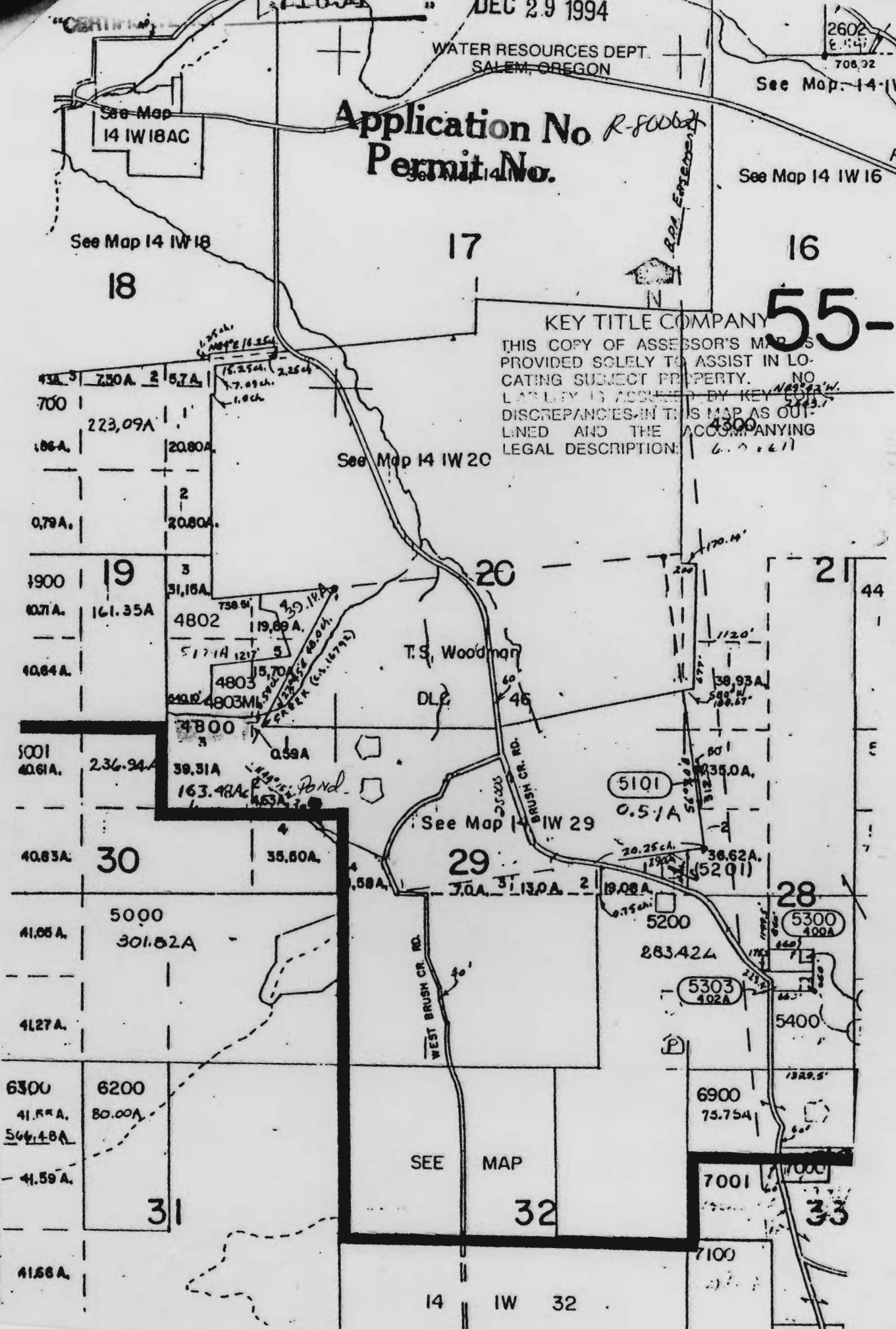

CONSERVATION AND OUTDOOR EDUCATION WORK SHOP
 WEST SIDE FIELD TRIP -- 1965 (AUGUST 5, 12 AND 19)

LINN-LANE SOIL & WATER CONSERVATION DISTRICT
 MR GEORGE LEWIS, FARM OWNER
 CONSERVATION PLAN MAP

RECEIVED
 DEC 29 1994

Application No. R-8002
 Permit No. WATER RESOURCES DEPT
 SALEM, OREGON

*FENCE ---
 RED = ELECT. FENCE ---
 YELLOW - SWITCH (1)
 BLUE - SWITCH (2)
 PINK - SWITCH (3)
 GATE = (V)

71691

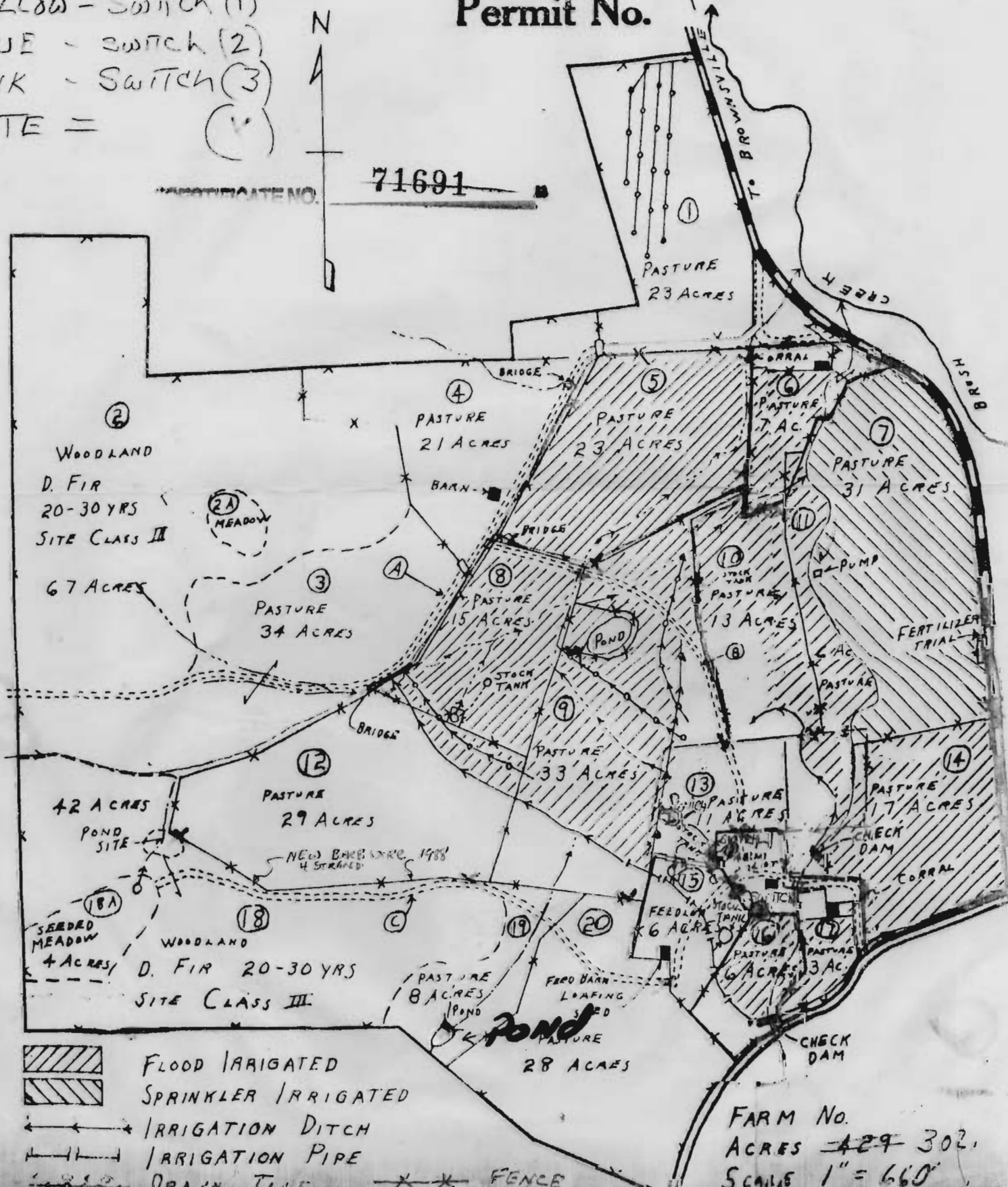

FLOOD IRRIGATED
 SPRINKLER IRRIGATED
 IRRIGATION DITCH
 IRRIGATION PIPE
 DRAIN TILE
 FENCE

FARM No.
 ACRES = 429 302.
 SCALE 1" = 660'