

SEC. 19 T9S R7W

20049

SE Cor of J.M. Pritchard DLC

24.99 Ch.
 9.771 Ch.
 20048-1
 DM & CL
 HATCH
 520-552
 5.555 Ch.
 20048-2
 EE HATCH
 206-544
 471-415
 641-014
 660' 40' 11/2 WEST

Application No. R-80033
 Permit No.

See Map 209

SE Cor Geo. NIEL DLC No. 39

EE HATCH
 206-544
 20048
 641-014

29.90 Ac GL5

2996' 51B

RIVER

(148.11)
 3.76 Ch.
 581' E
 1/2 Cor.

37.13 Ac GL1

19.85 Ch Meander

(1303.50) 11852

LINN COUNTY

JEVY MCGUFFIN
 458-435
 20051

POND 1

RIE

WILSON'S ANTLING RIVER

RECEIVED

JAN 3 1995

WATER RESOURCES DEPT.
 SALEM, OREGON

AL SANDNER
 405-227
 20058
 622-007

NORTH

Harold & Audrey CHRISTENSEN KUZMA

CERTIFICATE NO. 71721

19 20
 - 30 29

10/2/95

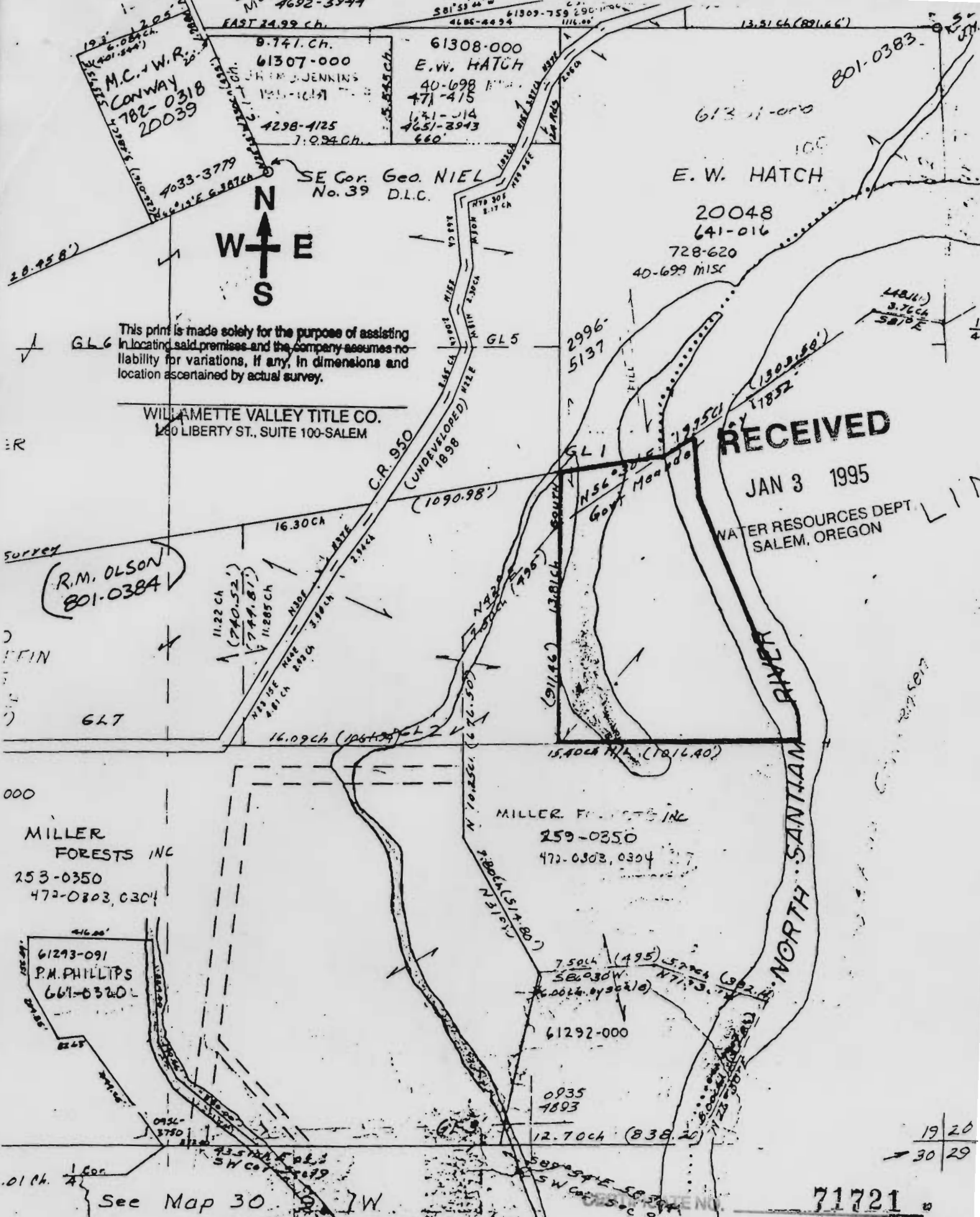

This print is made solely for the purpose of assisting in locating said premises and the company assumes no liability for variations, if any, in dimensions and location ascertained by actual survey.

WILLAMETTE VALLEY TITLE CO.
180 LIBERTY ST., SUITE 100-SALEM

RECEIVED

JAN 3 1995

WATER RESOURCES DEPT.
SALEM, OREGON

Application No R-80033
Permit No. 71721

19 20
30 29