

71738

RECEIVED



JAN - 4 1995

WATER RESOURCES DEPT. SALEM, OREGON

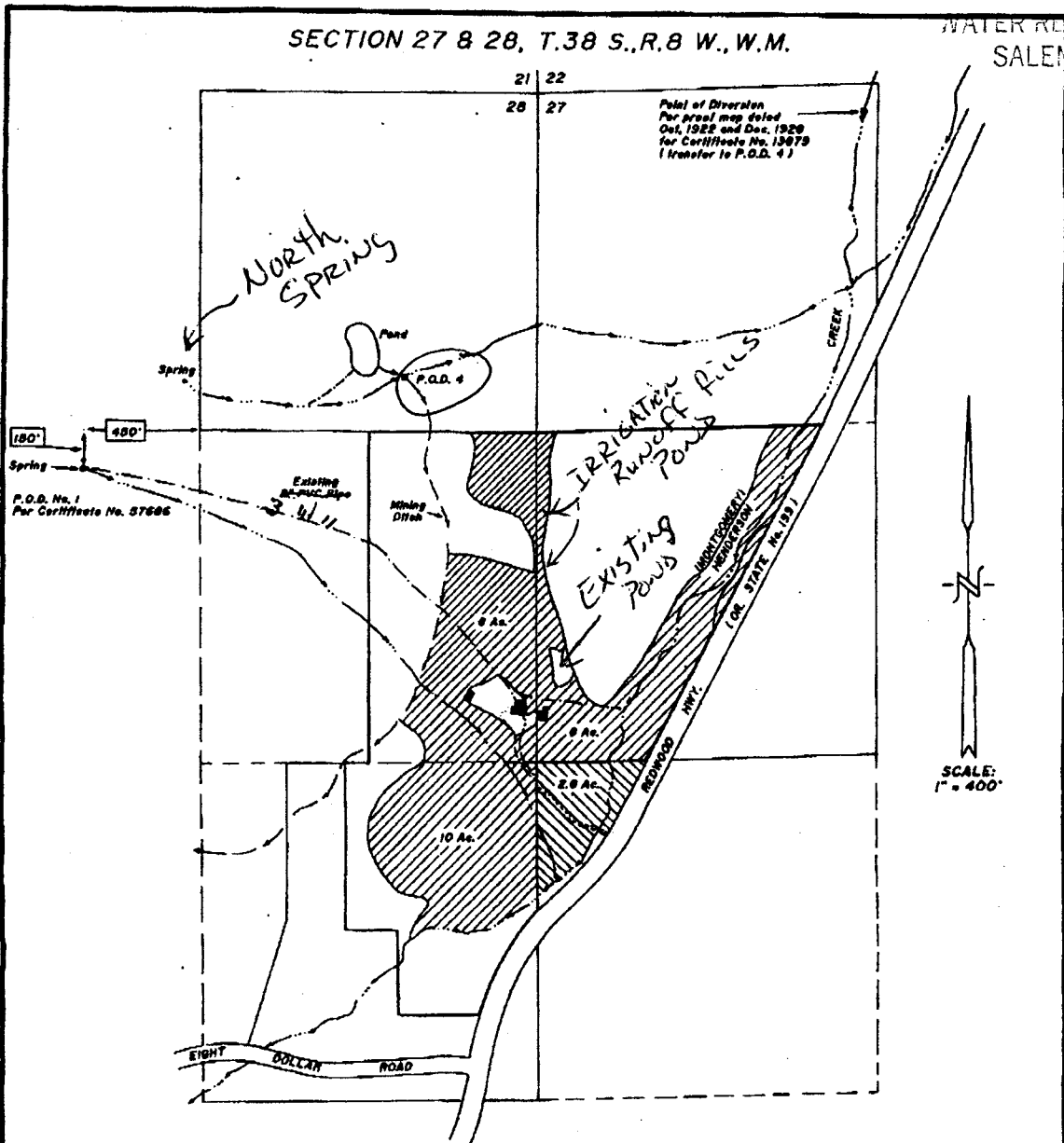
SECTION 27 & 28, T.38 S., R.8 W., W.M.



LEGEND:

-  PLACE OF USE APPROVED BY CERTIFICATE NO. 13879 PRIORITY DATE = 1903
-  UNAPPROVED PLACE OF USE (BLM PROPERTY)
-  EXISTING BUILDING

P.O.D. 4 - PROPOSED PRIMARY POINT OF DIVERSION 200'N AND 600'E OF NE COR. SW NE

THE PURPOSE OF THIS APPLICATION IS TO TRANSFER THE POINT OF DIVERSION FROM THE HILDEBRAND DITCHES (WHICH NO LONGER EXISTS) TO P.O.D. 4 AS SHOWN AND ADDITIONAL DIVERSION POINTS ALONG THE MINING DITCH FOR FLOOD IRRIGATION.

THIS PLAT WAS PREPARED FOR THE PURPOSE OF IDENTIFYING THE LOCATION OF THE WATER RIGHT ONLY. THERE IS NO INTENT TO PROVIDE DIMENSIONS OR LOCATIONS OF PROPERTY OWNERSHIP LINES.

Application No. R-80052
Permit No.

PROJECT NO. 215-92-165		PLAT OF WATER RIGHT TRANSFER	
DRAWING NO. 18-1117		LOCATED IN SW 1/4 NW 1/4 SEC. 27, AND SE 1/4 NE 1/4, NE 1/4 SE 1/4 SEC. 28, T.38 S., R.8 W., W.M., JOSEPHINE COUNTY, OREGON	
DATE 4-6-92		PREPARED FOR: TRIANGLE 3 RANCH 600 EIGHT DOLLAR MOUNTAIN ROAD KERBY, OREGON 97531 TEL. 592-2663	PREPARED BY: GARY D. WICKS, P.E., P.L.S. CIVIL ENGINEER & LAND SURVEYOR 962 S.E. "N" STREET GRANTS PASS, OREGON 97526-3250 TEL. 479-3436
SCALE 1" = 400'			