

App. No. 80098
Permit No. 71780

32 33
5

T1853

1/3.0

2/2.6

T591

1/19.8

T1964

1/48.8

404

NHEL



3/109.9

33 34
4 3

1/38.6

T1897

174 NHEL/NW

188 NHEL/NW

T403

1,500
dam & Pond

1/50.7

GREEN ACRES RD

WALLACE

HIGHWAY ROAD

RECEIVED
JAN - 4 1995
WATER RESOURCES DEPT.
SALEM, OREGON

Polvi Farm

Polvi Farms

221

NHEL

3/170

T656

T1973

Pump Sta
Lumber
Slough

1/17.2

2/116.6

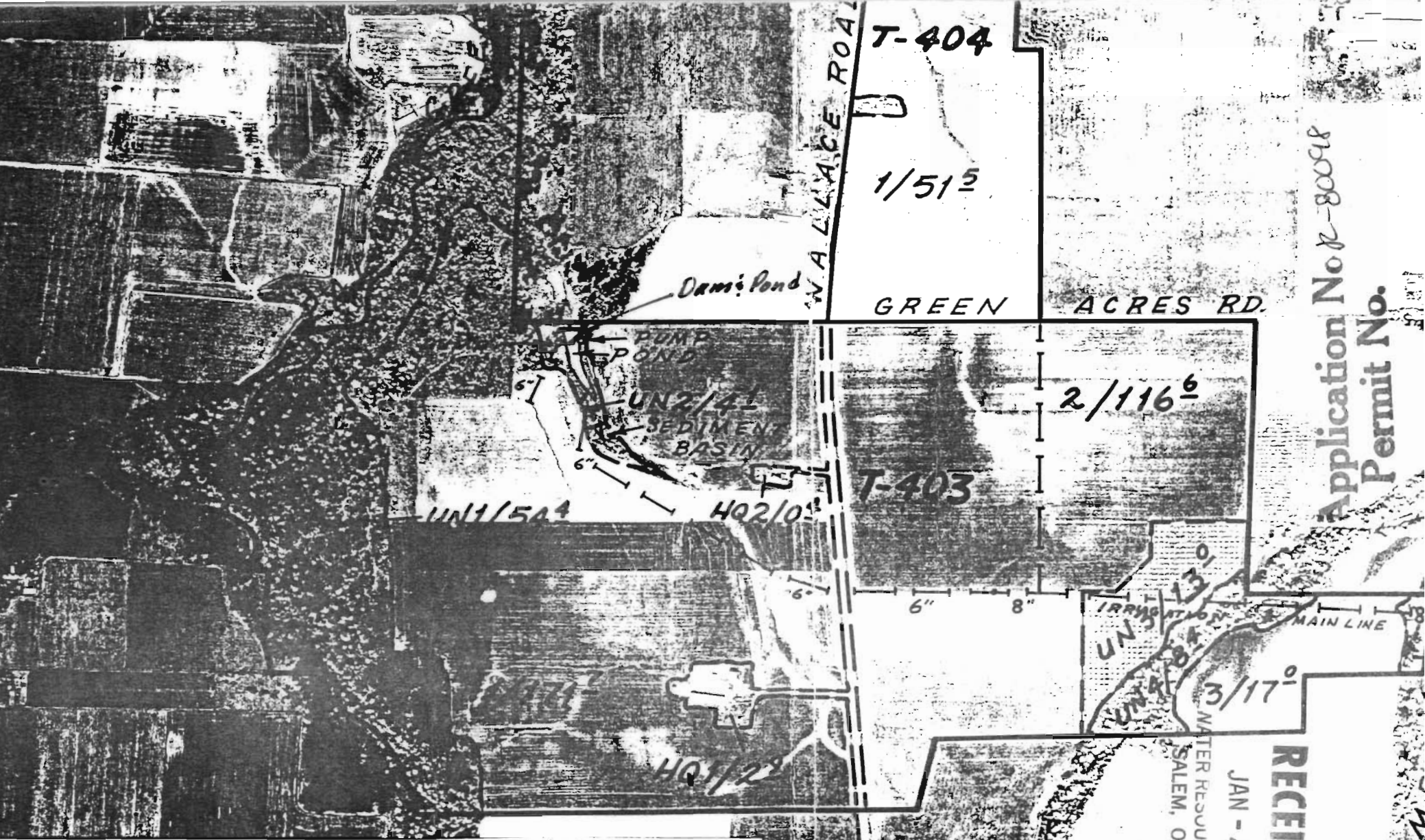

WALLACE ROAD

T-404

1/51²

GREEN ACRES RD.

Dami Pond

PUMP POND
SEDIMENT BASIN

2/116⁶

T-403

UN1/504

HQ2/10⁵

6" 8"

UN3/84
UN4/130

3/17⁰

IRRIGATION MAIN LINE

HQ1/2²

WATER RESOURCES DEPT.
SALEM, OREGON

RECEIVED

JAN - 4 1995

Application No. 8008
Permit No.

CONSERVATION PLAN MAP

ADOLPH SCHUTZ Operator

County YAMHILL State OREGON Date 11-21-90

Acres 390 Approximate scale 1" = 660'

with YAMHILL SOIL & WATER District

Plan Identification T-403 & 404 Photo number Q-10

Assisted by Alean E. O'Reilly USDA Soil Conservation Service

71780

CERTIFICATE NO.

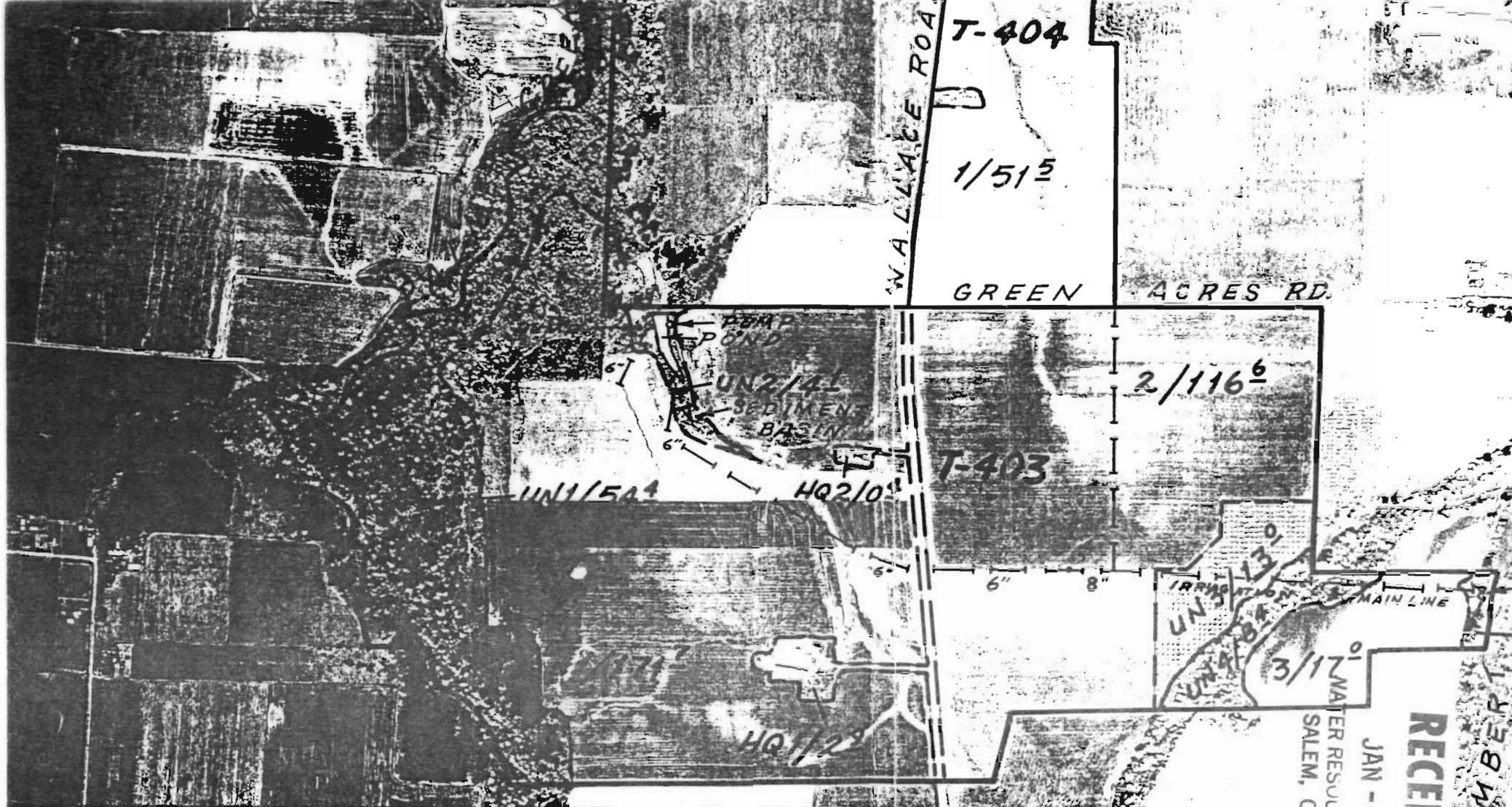

CONSERVATION PLAN MAP

4 140 00

Owner ADOLPH SCHUTZ Operator _____
County/Parish YAMHILL State OREGON Date 11-21-90
Approximate acres 390 Approximate scale 1" = 660'
Cooperating with YAMHILL SOIL & WATER District _____

Plan Identification T-403 & 404 Photo number Q-10

Assisted by Glean E. O'Reilly USDA Soil Conservation Service

RECEIVED
JAN - 4 1995
WATER RESOURCES DEPT.
SALEM, OREGON

Application No. R-80098

Permit No. _____

CONTINUE NO. _____

71780