

APPLICATION MAP FOR EXISTING POND UNDER HB 2153

RECEIVED
DEC 27 1994
WATER RESOURCES DIVISION
SALEM, OREGON

NW 1/4, SE 1/4, SEC 13, T 27 S, R 10 W

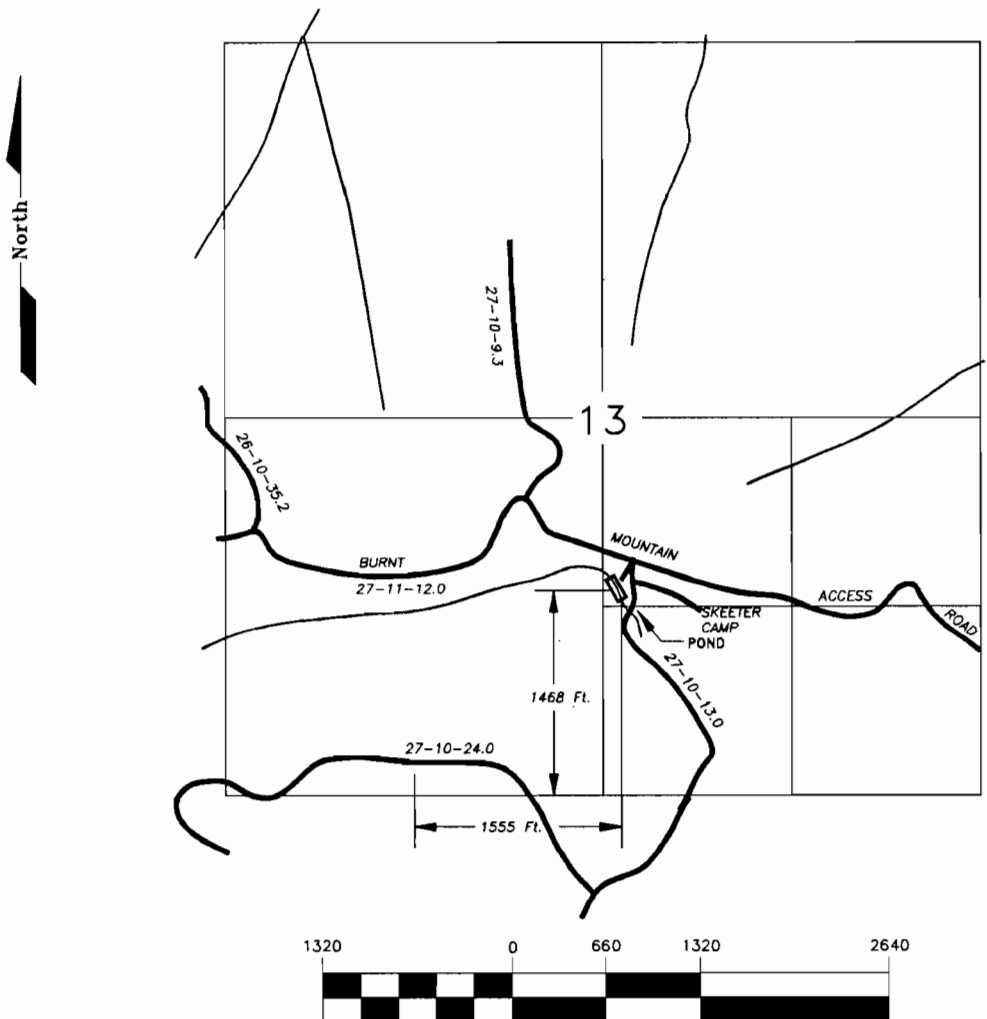

LEGEND

- POND
- ROAD
- CREEK

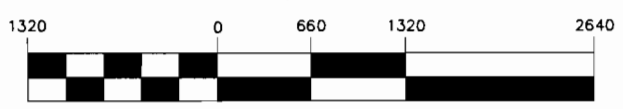

(IN FEET)
1 inch = 1320 ft.

Application No *R-80106*
Permit No.

THIS MAP IS FOR THE PURPOSE OF LOCATING A WATER RIGHT, AND IS NOT INTENDED TO PROVIDE LEGAL DIMENSIONS FOR LOCATION OF PROPERTY BOUNDARIES.

U. S. DEPARTMENT OF THE INTERIOR
BUREAU OF LAND MANAGEMENT
COOS BAY DISTRICT OREGON

SKEETER CAMP POND

DESIGNED JOSEPH T. EVRARD
REVIEWED JOHN A. FARMER
APPROVED BOYD W. PETERSON

DRAWN T.Clark	SCALE 1"=1320'
DATE 10/03/94	SHEET 1 OF 1
FILE NAME: SKEETER.DWG	

APPLICATION MAP FOR EXISTING POND UNDER HB 2153

DEC 27 1994
WATER RESOURCES DEPT.
SALEM, OREGON

NE 1/4, NW 1/4, SEC 11, T 28 S, R 11 W

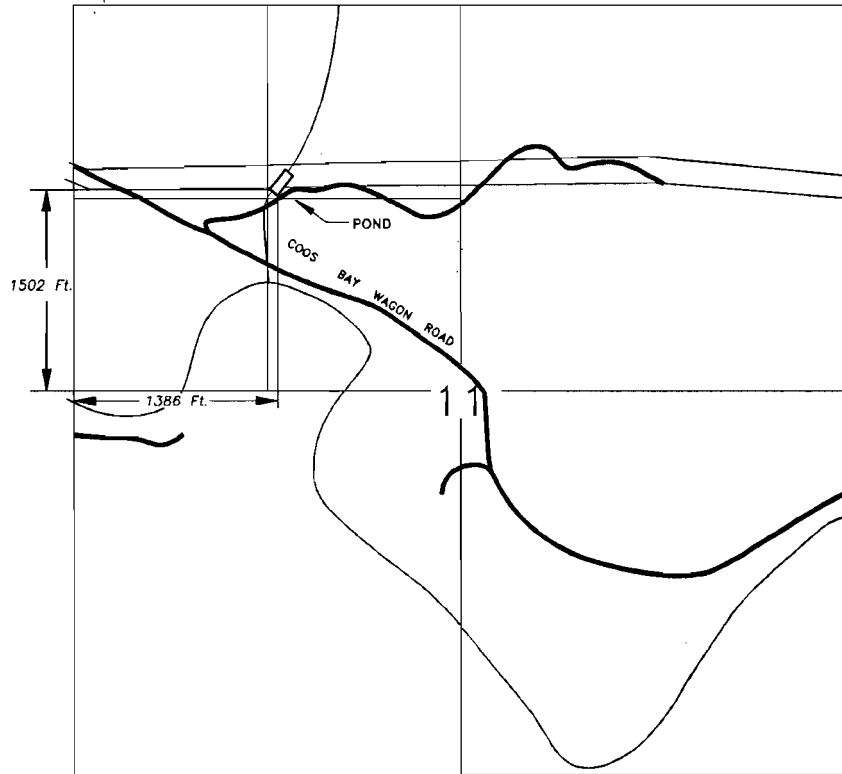
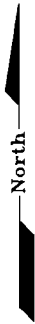

LEGEND

- POND
- ROAD
- CREEK
- POWER LINES

Application No. R-80106
Permit No.

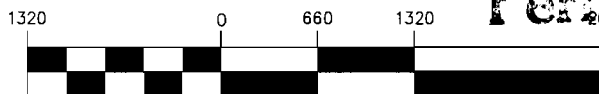

(IN FEET)

1 inch = 1320 ft.

THIS MAP IS FOR THE PURPOSE OF LOCATING A WATER RIGHT, AND IS NOT INTENDED TO PROVIDE LEGAL DIMENSIONS FOR LOCATION OF PROPERTY BOUNDARIES.

U. S. DEPARTMENT OF THE INTERIOR
BUREAU OF LAND MANAGEMENT
COOS BAY DISTRICT OREGON

HANTZ CREEK POND

DESIGNED JOSEPH T. EVRARD

REVIEWED JOHN A. FARMER

APPROVED BOYD W. PETERSON

DRAWN T. Clark SCALE 1" = 1320'

DATE 09/29/94 SHEET 1 OF 1

FILE NAME: HANTZ-CK.DWG

71783

APPLICATION MAP FOR EXISTING POND UNDER HB 2153

RECEIVED

DEC 27 1994
WATER RESOURCES DEPT.
SALEM, OREGON

NE 1/4, NW 1/4, SEC 17, T 26 S, R 10 W

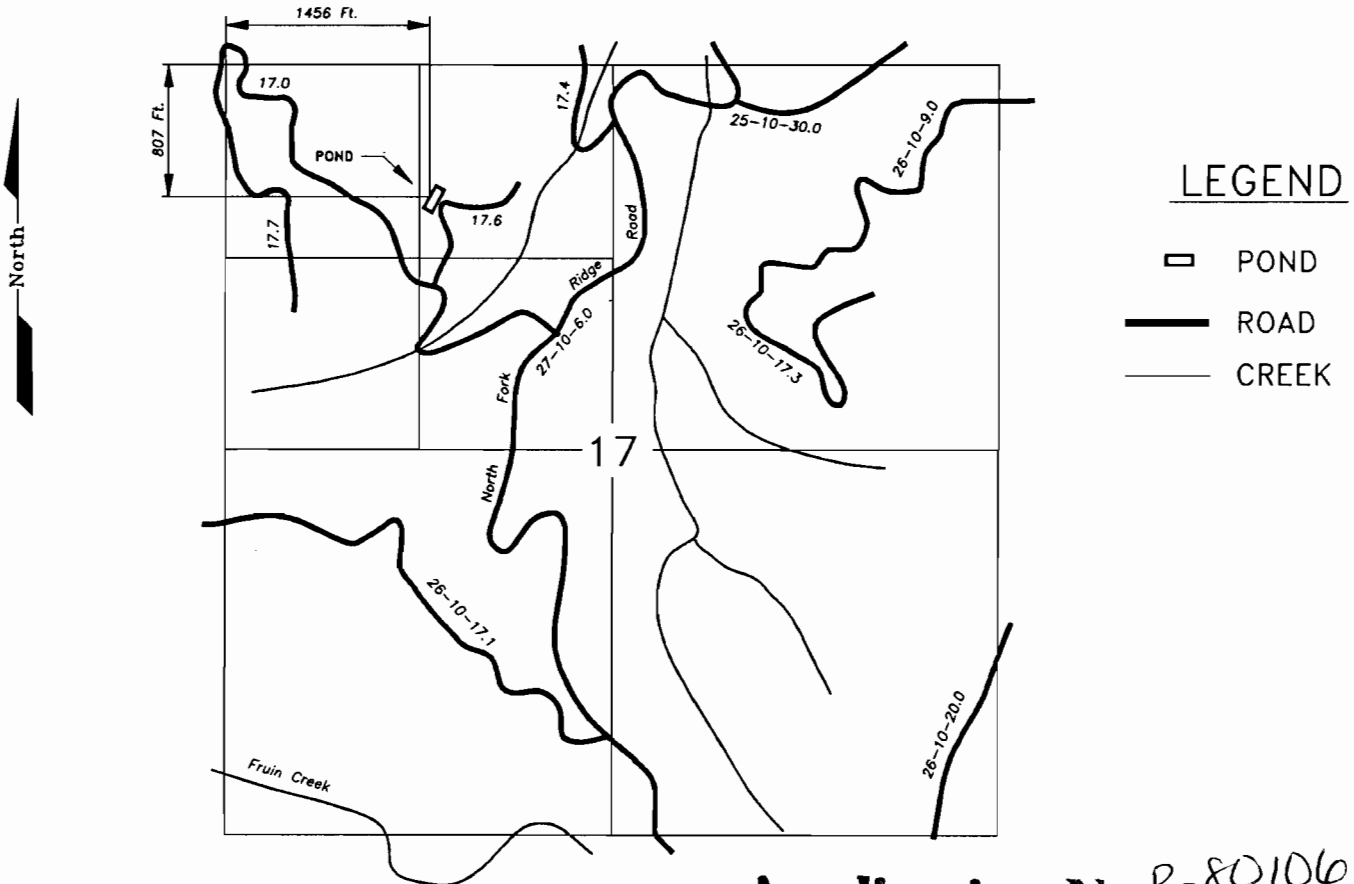

Application No. *R-80106*
Permit No.

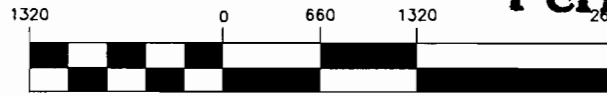

(IN FEET)
1 inch = 1320 ft.

THIS MAP IS FOR THE PURPOSE OF LOCATING A WATER RIGHT, AND IS NOT INTENDED TO PROVIDE LEGAL DIMENSIONS FOR LOCATION OF PROPERTY BOUNDARIES.

U. S. DEPARTMENT OF THE INTERIOR BUREAU OF LAND MANAGEMENT COOS BAY DISTRICT OREGON	
ELK RUN PROGENY POND	
DESIGNED <u>JOSEPH T. EVRARD</u> REVIEWED <u>JOHN A. FARMER</u> APPROVED <u>BOYD W. PETERSON</u>	
DRAWN <u>T.Clark</u>	SCALE 1" = 1320'
DATE <u>10/24/94</u>	SHEET 1 OF 1
FILE NAME: ELKRUNPH.DWG	

71783
 APPLICATION MAP
 FOR EXISTING POND
 UNDER HB 2153

DEC 27 1994
 WATER RIGHTS DIVISION
 SALEM, OREGON

NE 1/4, SE 1/4, SEC 35, T 27 S, R 11 W

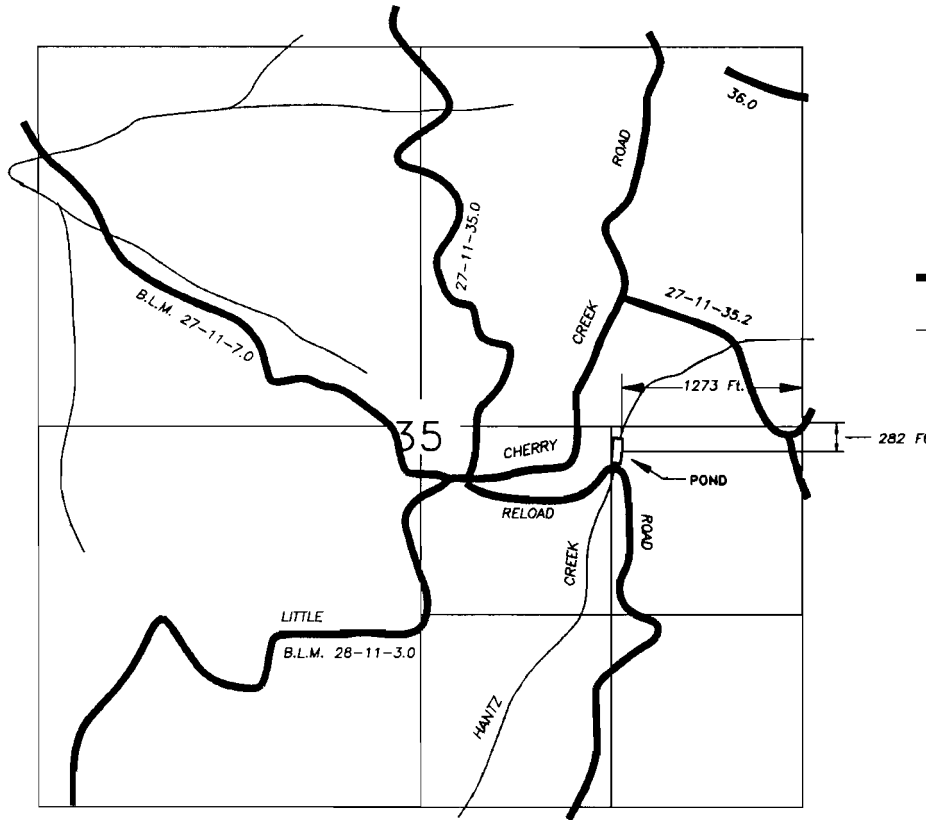
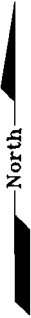

LEGEND

- POND
- ROAD
- CREEK

Application No. R-80104
 Permit No.



(IN FEET)
 1 inch = 1320 ft.

THIS MAP IS FOR THE PURPOSE OF LOCATING A WATER RIGHT, AND IS NOT INTENDED TO PROVIDE LEGAL DIMENSIONS FOR LOCATION OF PROPERTY BOUNDARIES.

U. S. DEPARTMENT OF THE INTERIOR BUREAU OF LAND MANAGEMENT COOS BAY DISTRICT OREGON	
CHICKEN FOOT, POND	
DESIGNED <u>JOSEPH T. EVRARD</u> REVIEWED <u>JOHN A. FARMER</u> APPROVED <u>BOYD W. PETERSON</u>	
DRAWN <u>T. Clark</u>	SCALE 1" = 1320'
DATE <u>09/08/94</u>	SHEET 1 OF 1
FILE NAME: CHICKEN.DWG	