

MAP TO ACCOMPANY RESERVOIR APPLICATION

SITUATED IN THE N 1/2 NE 1/4 OF SECTION 28, T32S, R8EWM,
KLAMATH COUNTY, OREGON

DECEMBER 1994
SCALE 1" = 400'

DEC 1994

MAP PREPARED FOR
-- CLIFFORD L. AMBERS --

MAP PREPARED FROM
-- FIELD SURVEY --
-- AERIAL PHOTO --

71809

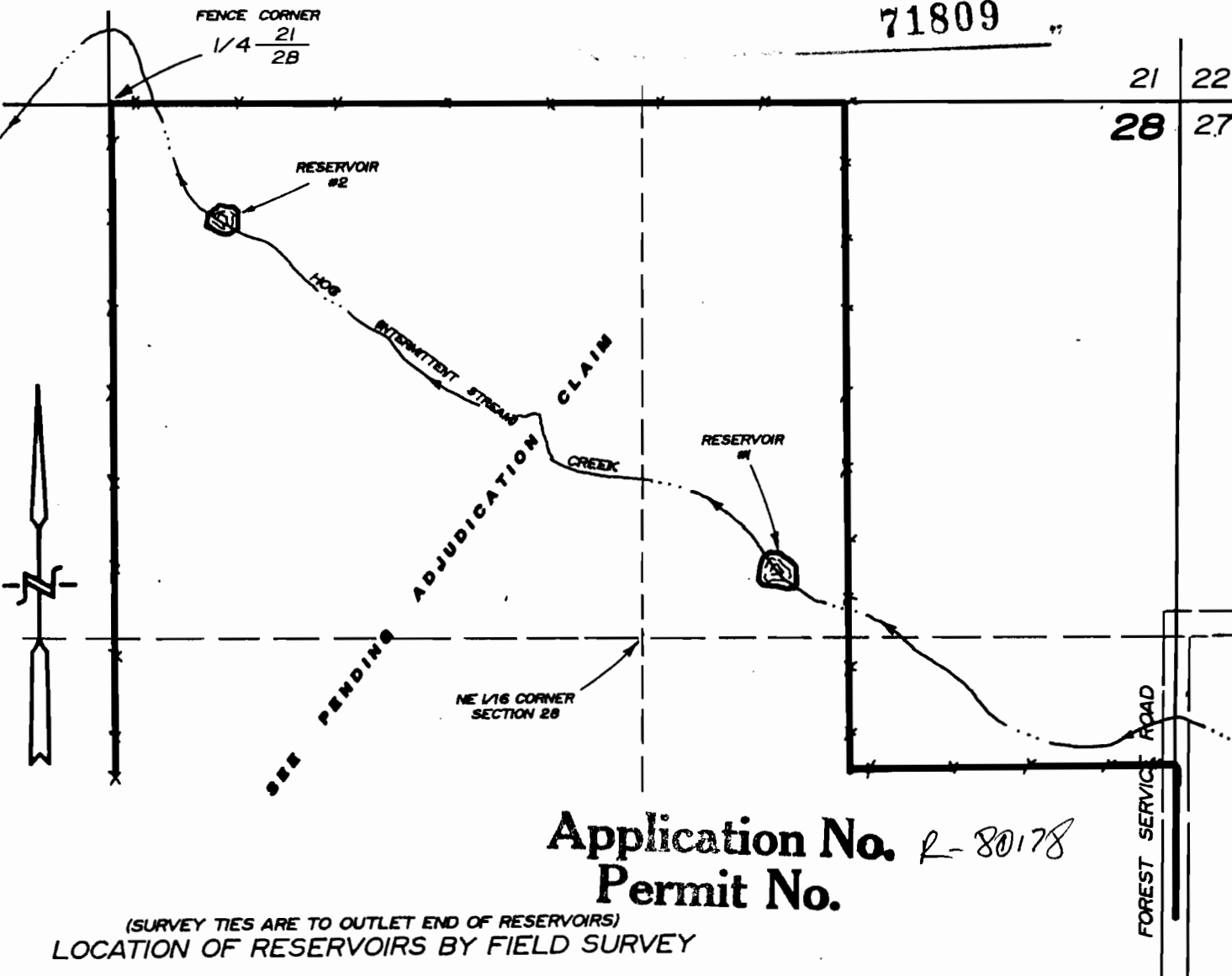

Application No. *R-80178*
Permit No.

(SURVEY TIES ARE TO OUTLET END OF RESERVOIRS)
LOCATION OF RESERVOIRS BY FIELD SURVEY

RESERVOIR #1

1060 FEET SOUTH AND 1000 FEET EAST OF
THE NORTH 1/4 CORNER OF SECTION 28

RESERVOIR #2

270 FEET SOUTH AND 240 FEET EAST OF
THE NORTH 1/4 CORNER OF SECTION 28

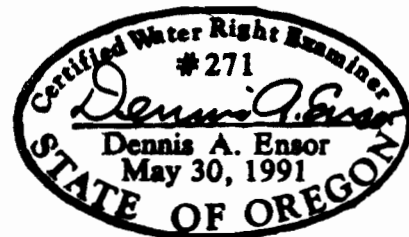

SEE ACCOMPANYING CAPACITY CHART SHEET

THE PURPOSE OF THIS MAP IS TO IDENTIFY THE LOCATION OF THE
WATER RIGHT. IT IS NOT INTENDED TO PROVIDE INFORMATION RELATIVE
TO THE LOCATION OF PROPERTY OWNERSHIP BOUNDARY LINES.

TRU-LINE SURVEYING
2333 SUMMERS LANE
KLAMATH FALLS, OR 97603