

SECTION 17 T.22S. R.7W. W.M.
DOUGLAS COUNTY

REVISED ON
6-20-94

22 7 17

THIS MAP WAS PREPARED FOR
ASSESSMENT PURPOSE ONLY.

1"=400'

Application No. *R. 80323*
Permit No.

SEE MAP 22 7

8 9

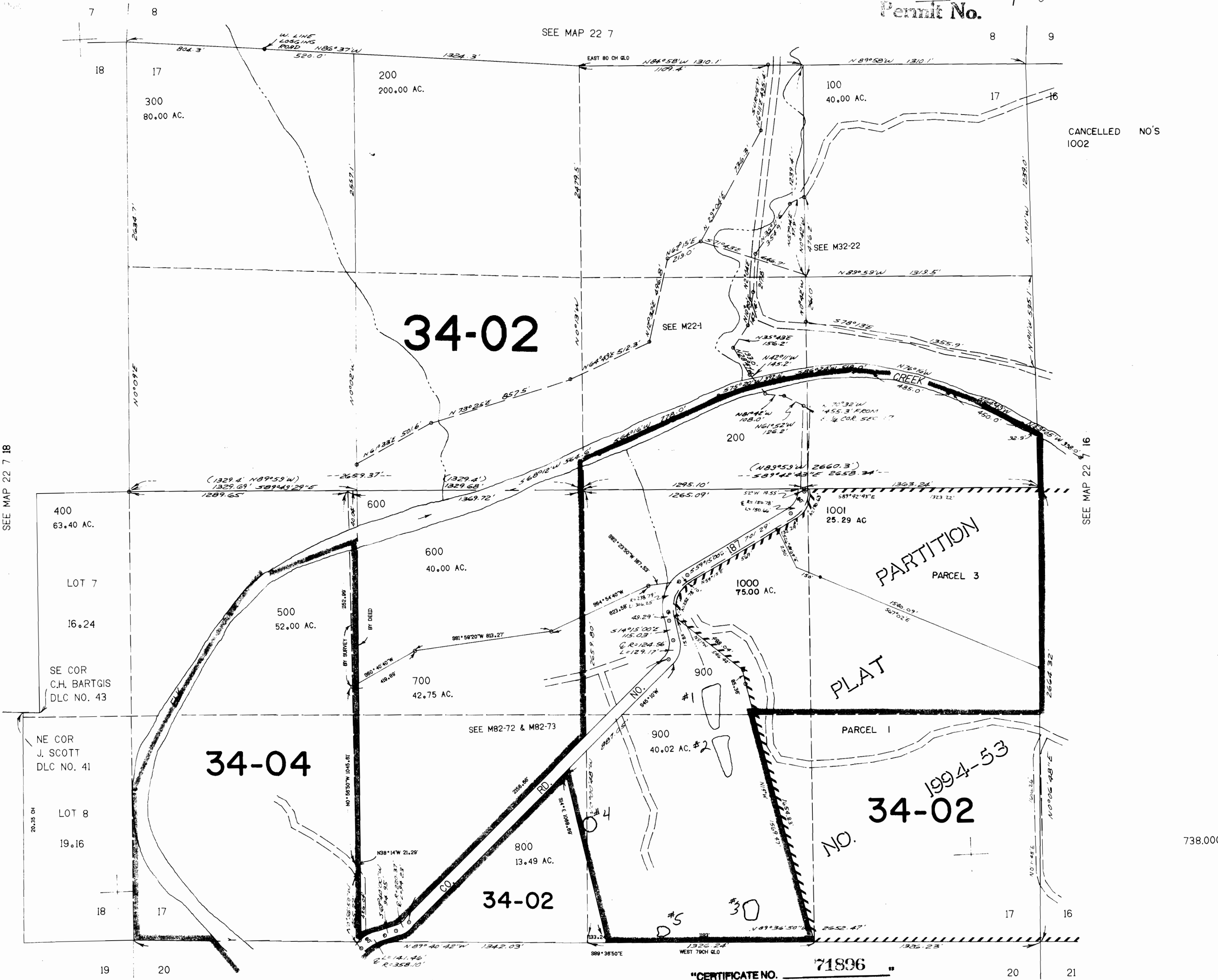

CANCELLED NO'S
1002

SEE MAP 22 7 18

SEE MAP 22 7 16

34-04

34-02

1994-53
34-02

34-02

"CERTIFICATE NO. 71896"

SEE MAP 22 7 20

738.000

22 7 17

SECTION 20 T.22S. R.7W. W.M.
DOUGLAS COUNTY

REVISED ON
10-2-92

22 7 20
& INDEX
ELKTON

THIS MAP WAS PREPARED FOR
ASSESSMENT PURPOSE ONLY.

1"=400'

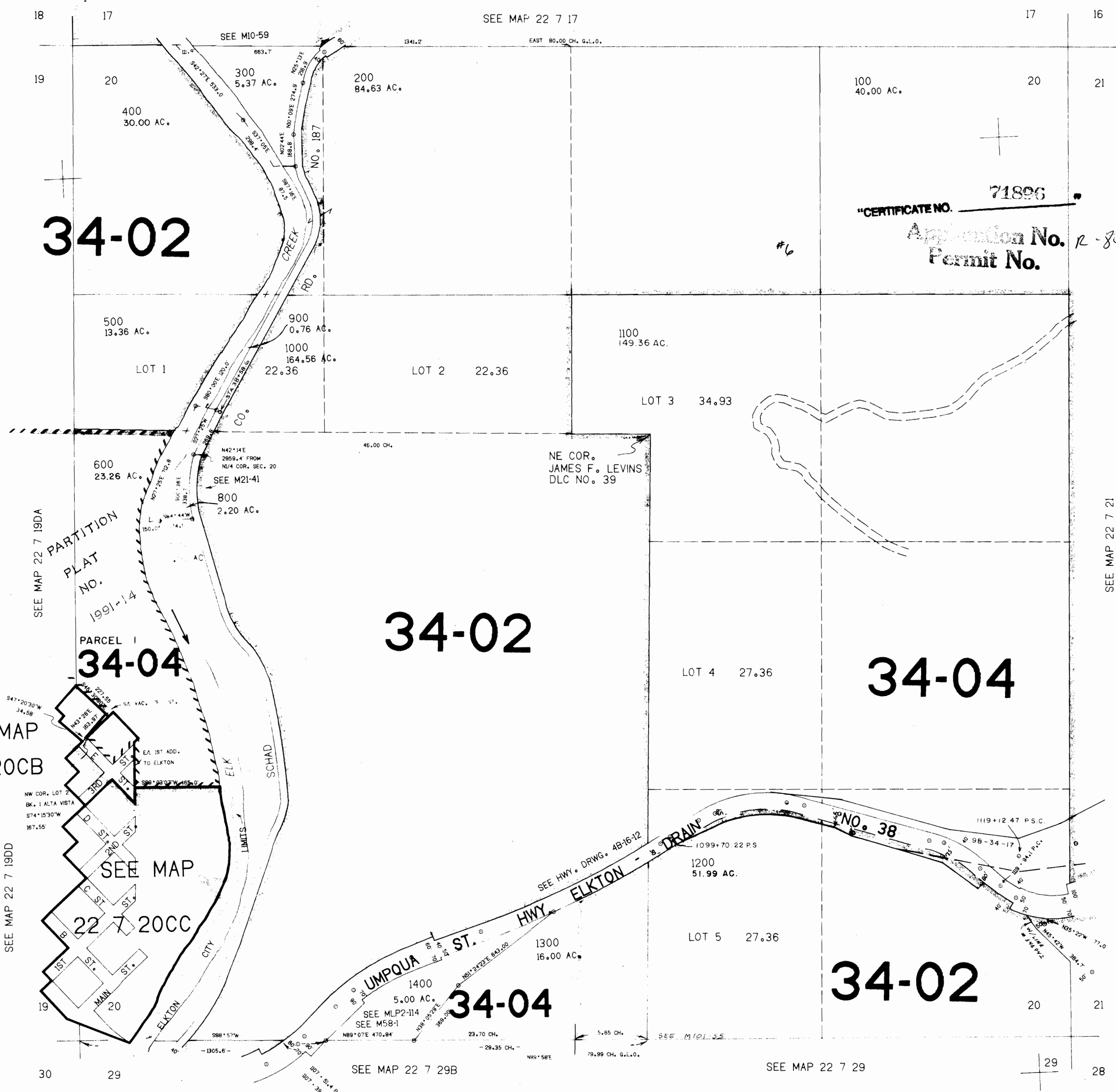

34-02

34-02

34-04

34-02

34-04

34-04

"CERTIFICATE NO. 71896
Application No. R-80323
Permit No.

737.000

SEE MAP 22 7 21

22 7 20
& INDEX
ELKTON

94.000