

71933

P-45586

T.13S.,R.32E.,W.M.

NO. R-80369

DEC 2 1984

PERMIT NO.

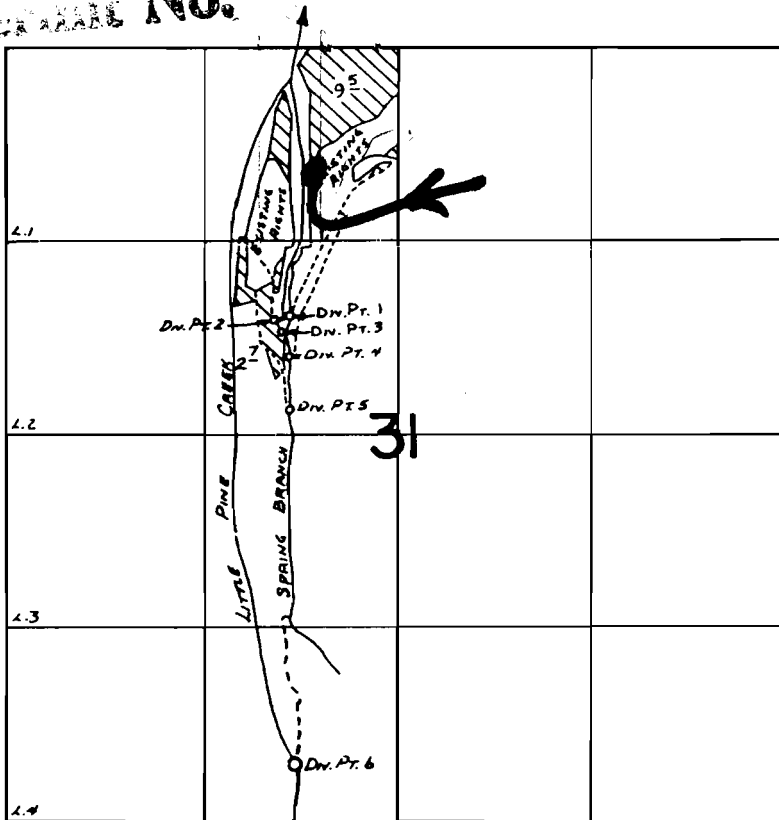

Diversion Point	1-1830 ft. S. & 740 ft. W.	} ALL from N 1/4 Cor. Sec. 31
	2-1830 ft. S. & 840 ft. W.	
	3-1930 ft. S. & 800 ft. W.	
	4-2110 ft. S. & 740 ft. W.	
	5-2460 ft. S. & 740 ft. W.	
	6-4860 ft. S. & 700 ft. W.	

### FINAL PROOF SURVEY UNDER

Application No. .60274.. Permit No. ...45586.....  
IN NAME OF

.....ALVA & HELEN CONLEE.....

Surveyed June..22.. 19.83., by ..R..W..Cettel.....