

SECTION 3 T 39S R 5 W W.M.
JOSEPHINE COUNTY

1" = 400'

Application No. R-80378
Permit No. 71942

"CERTIFICATE NO. _____"

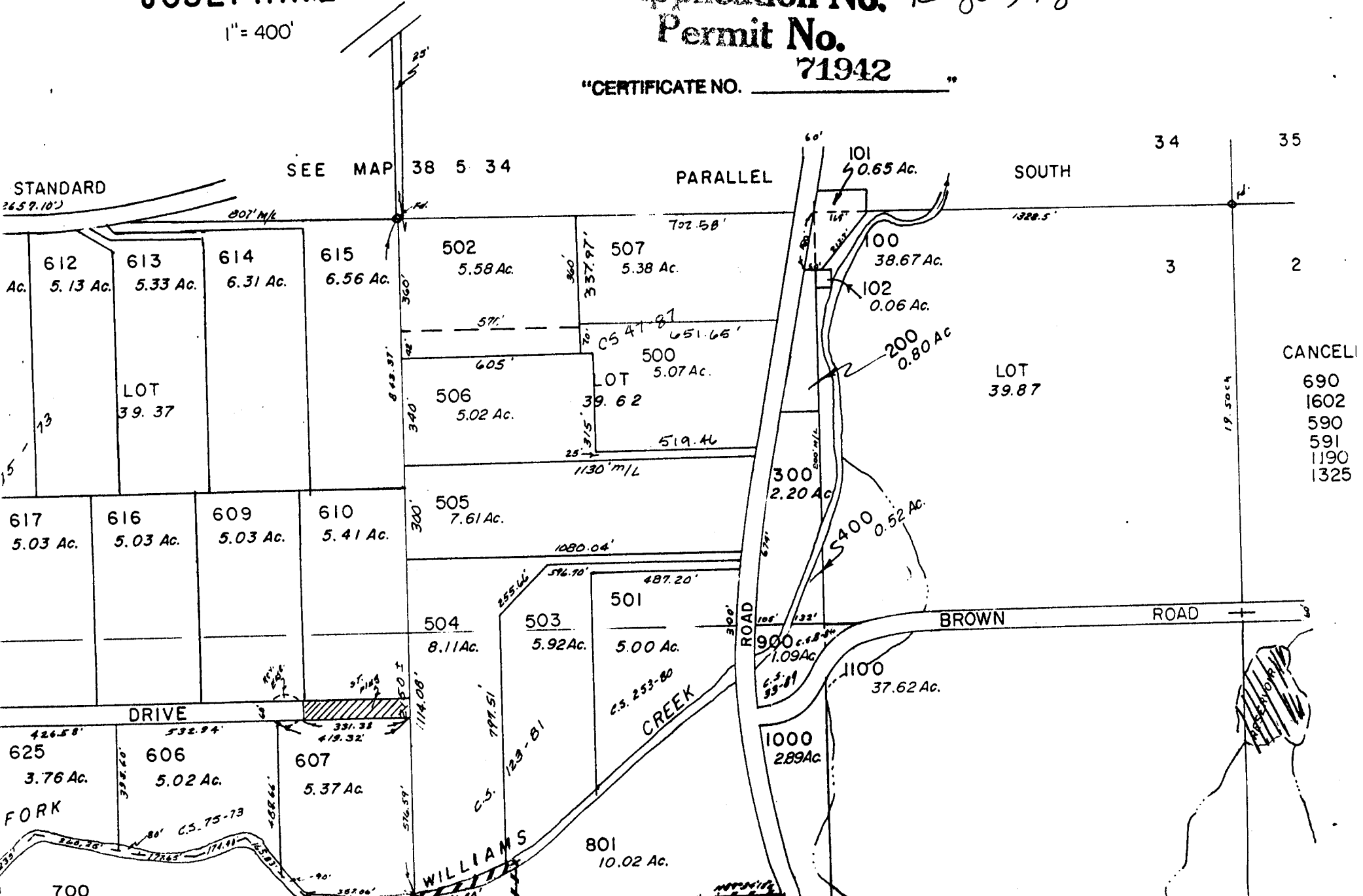

CANCEL
690
1602
590
591
1190
1325

700
24.96 Ac.

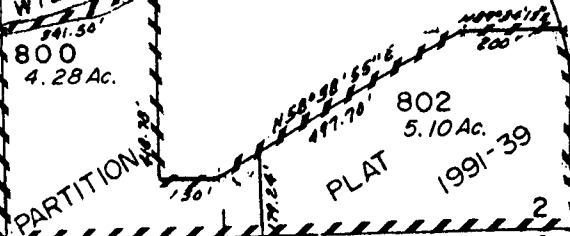

EAST FORK ROAD
1101
1.18 Ac.

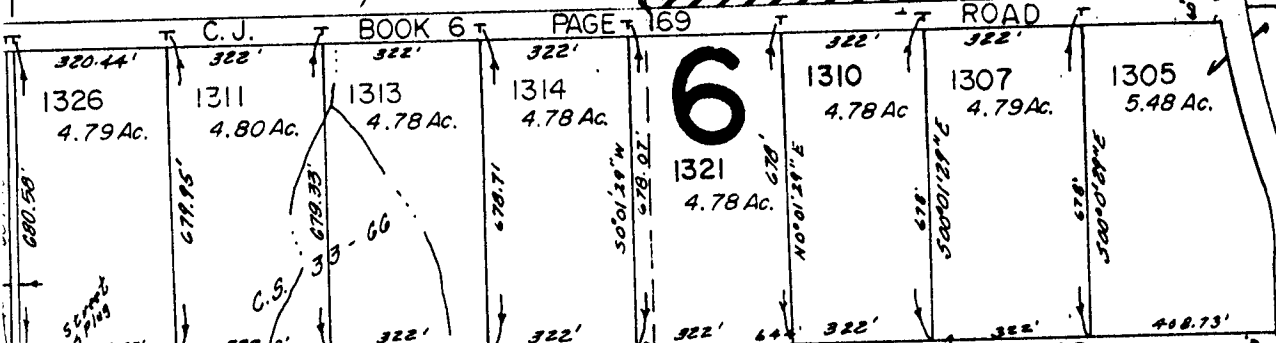

6

EAST FORK ROAD

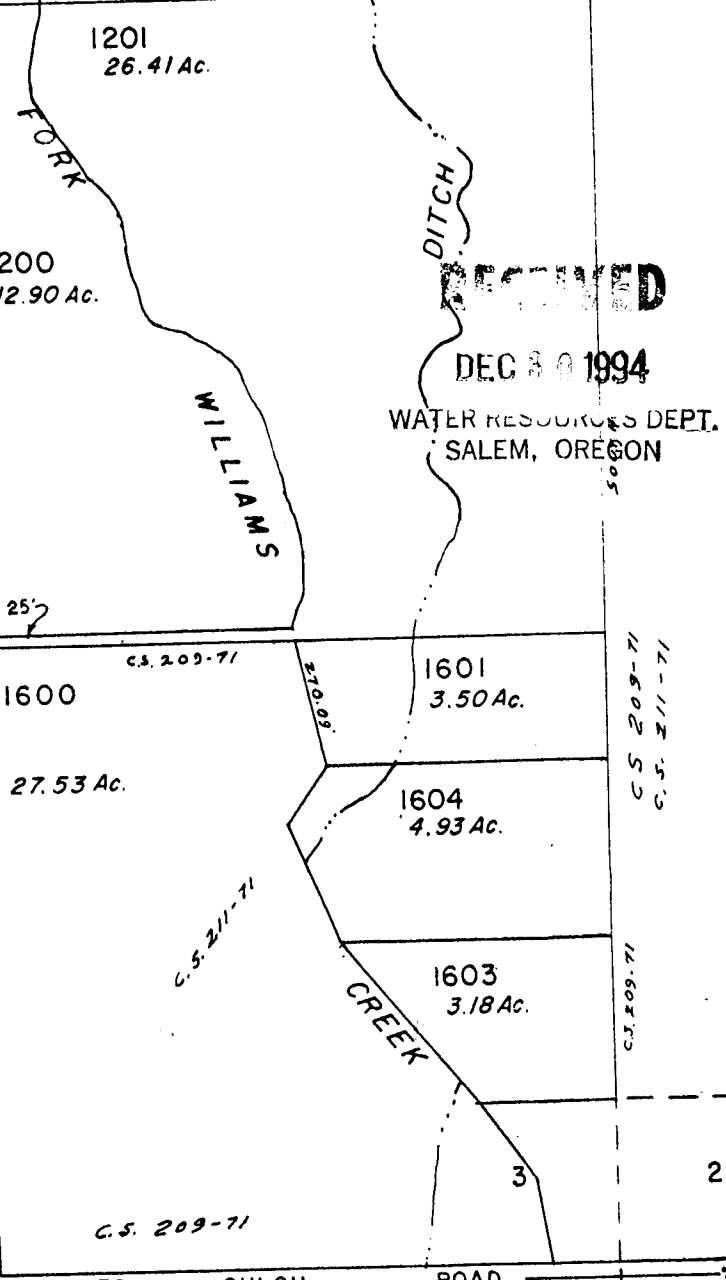
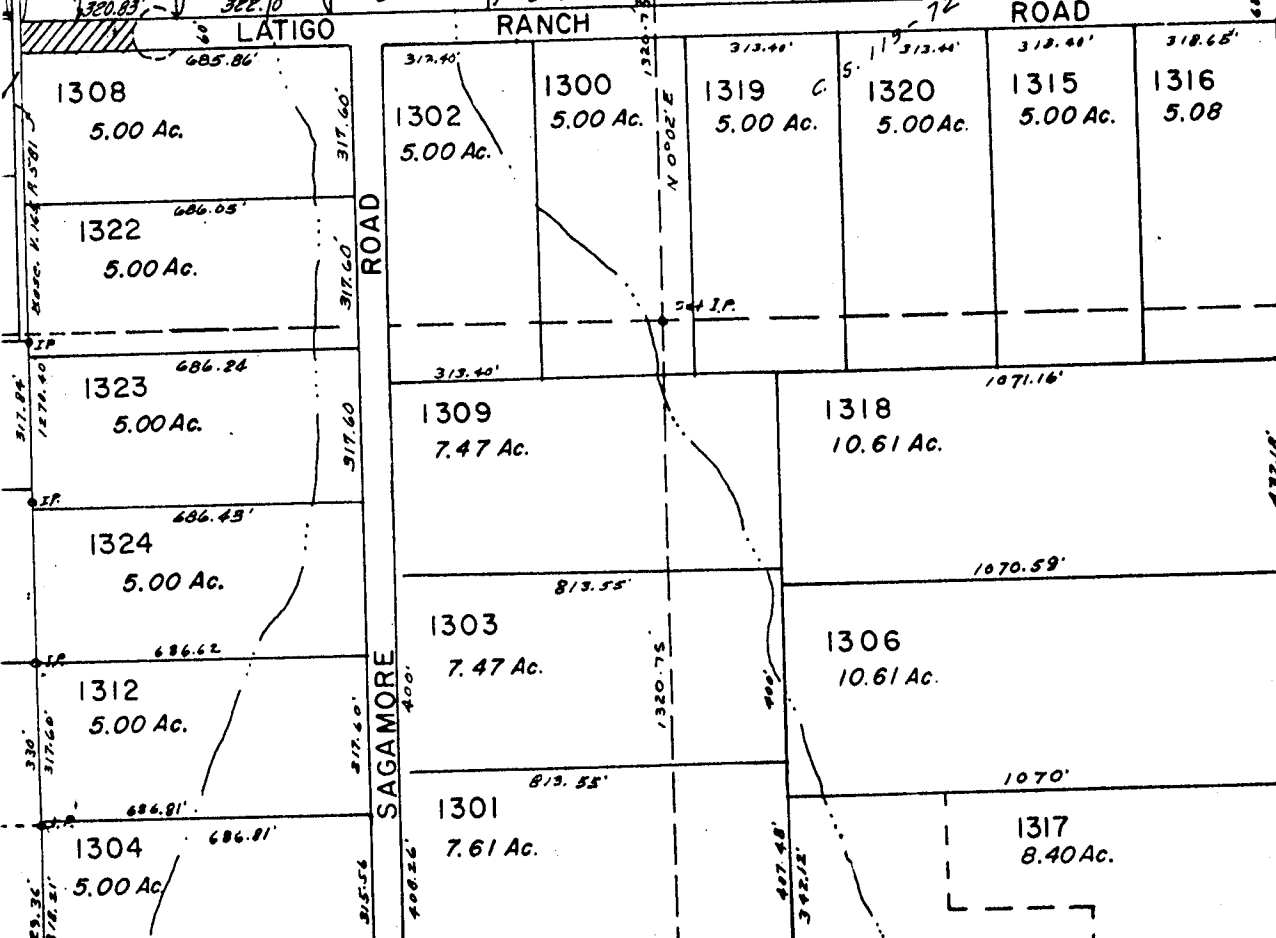

RECEIVED
DEC 30 1994

WATER RESOURCES DEPT.
SALEM, OREGON

PANTHER GULCH ROAD
589°34'11" W
C.S. 199-70
10 11

80.00 ch
2599.16'