

Application No. P-80411  
Permit No.

75548  
71965

30 S 8 E Sec. 21 & 15  
LENZ QUADRANGLE  
OREGON-KLAMATH CO.  
7.5 MINUTE SERIES (TOPOGRAPHIC)



*Copied from  
map on  
file*

*Approx.  
Locations.  
Based on  
aerial photos  
GL  
5-17-95*

10 11  
15 14

11 12  
14 13

Application No. R-80411  
Permit No. 75548  
~~71965~~

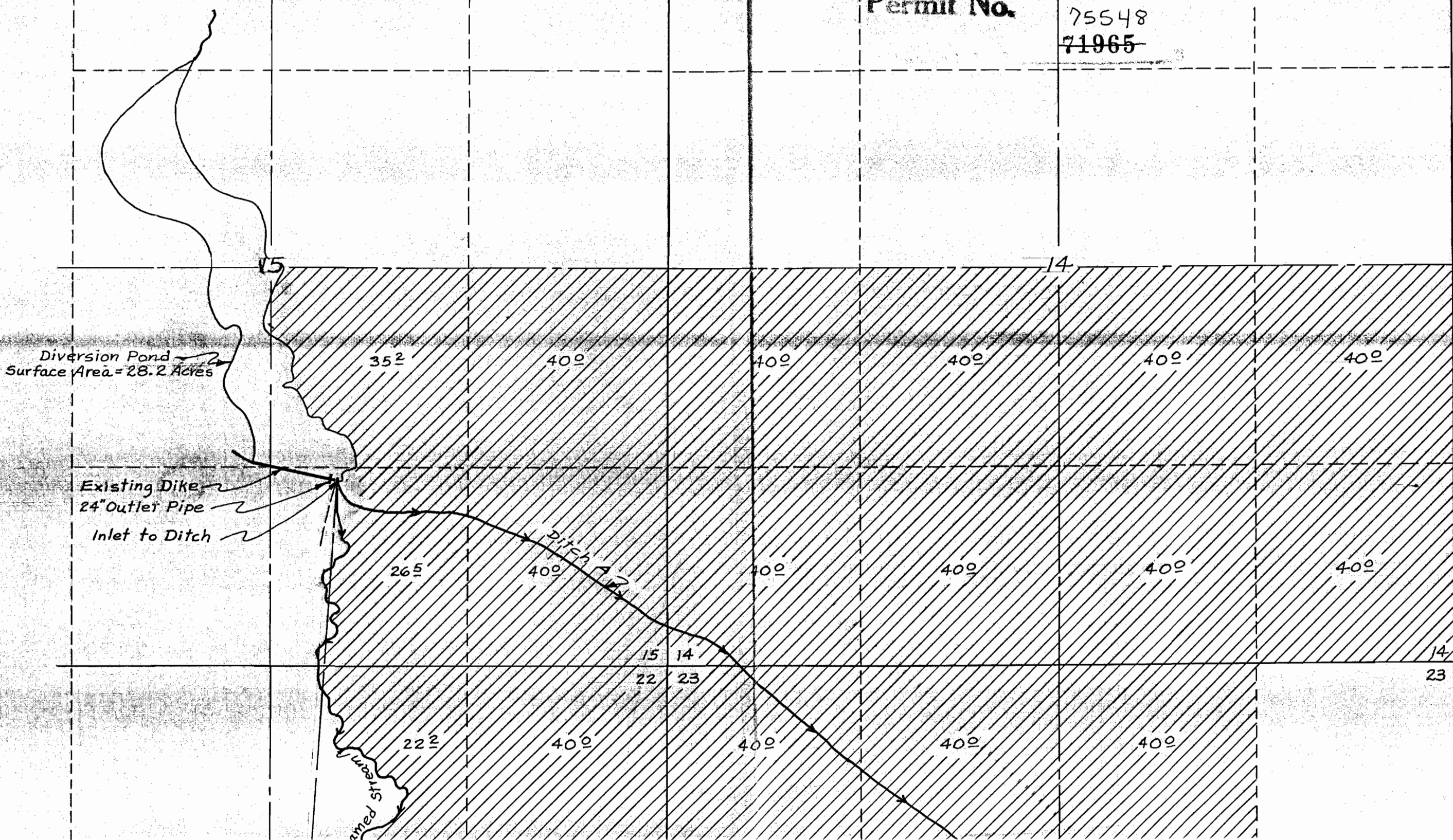



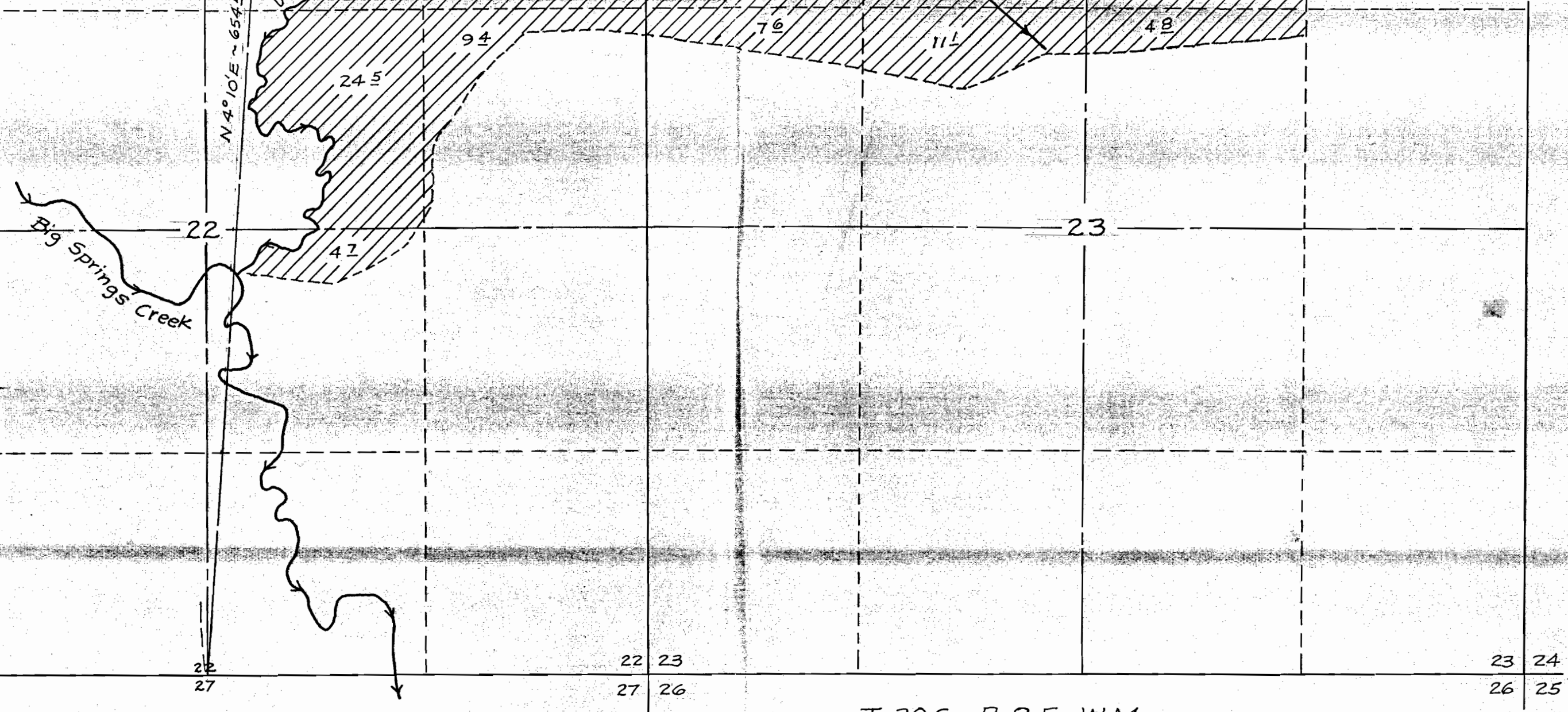

75548  
~~71965~~

T. 30 S., R. 8 E., W.M.

Application No. *R-80411*  
 Permit No.

**RECEIVED**  
 DEC 22 1975  
 WATER RESOURCES DEPT.  
 SALEM, OREGON

**Application No.** 53248  
**Permit No.** 39515



MAP SHOWING SUPPLEMENTAL  
 IRRIGATION FROM UNNAMED STREAM.  
 By  
**MATHIS TRUST**  
 IN  
 SECTIONS 14, 15, 22 & 23, T. 30 S., R. 8 E., W.M.  
 KLAMATH COUNTY, OREGON  
 Scale: 1" = 660'  
 Map prepared by: WILLIAM L. WALES  
 & Associates  
 Consulting Engineers  
 Klamath Falls, Oregon  
 December, 1975