

RECEIVED

DEC 28 1994

WATER DIVISION
SALEM, OREGON

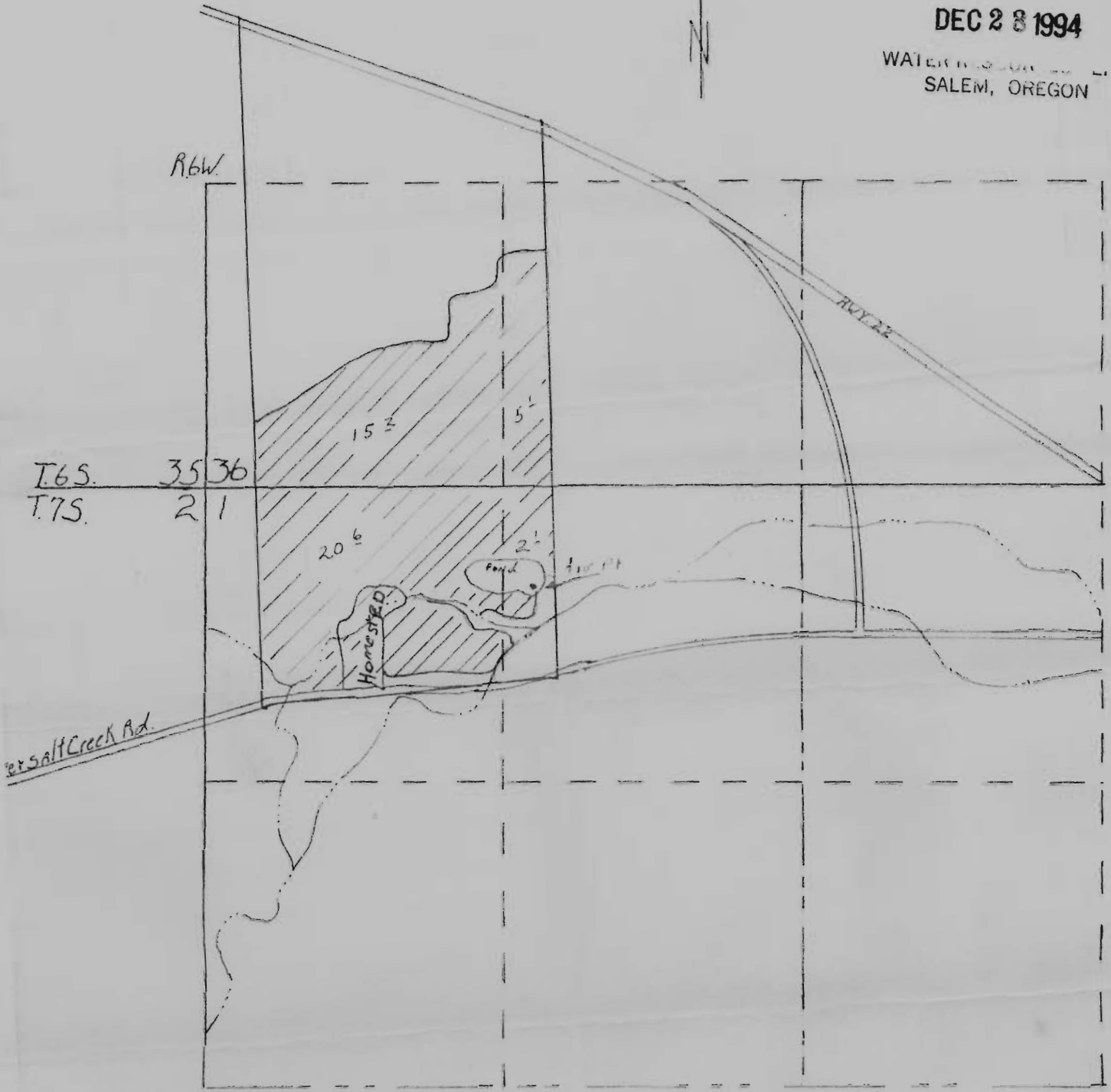

Diversion point is located 450' south and 140' east from the northwest corner of section 1, township 7 south, range 6 west, 30'

Peter Nees

Sec. 1 T. 7S. R. 6W.

Scale: 1" = 660'

Application No. R-80418
Permit No.

CERTIFICATE NO. 71970