

1" = 400'

See Map 11 IW 12

11 IW 13  
11 IW 13  
12 7  
13 18  
71971

LINN

CERTIFICATE NO.

SCALE 1:9600

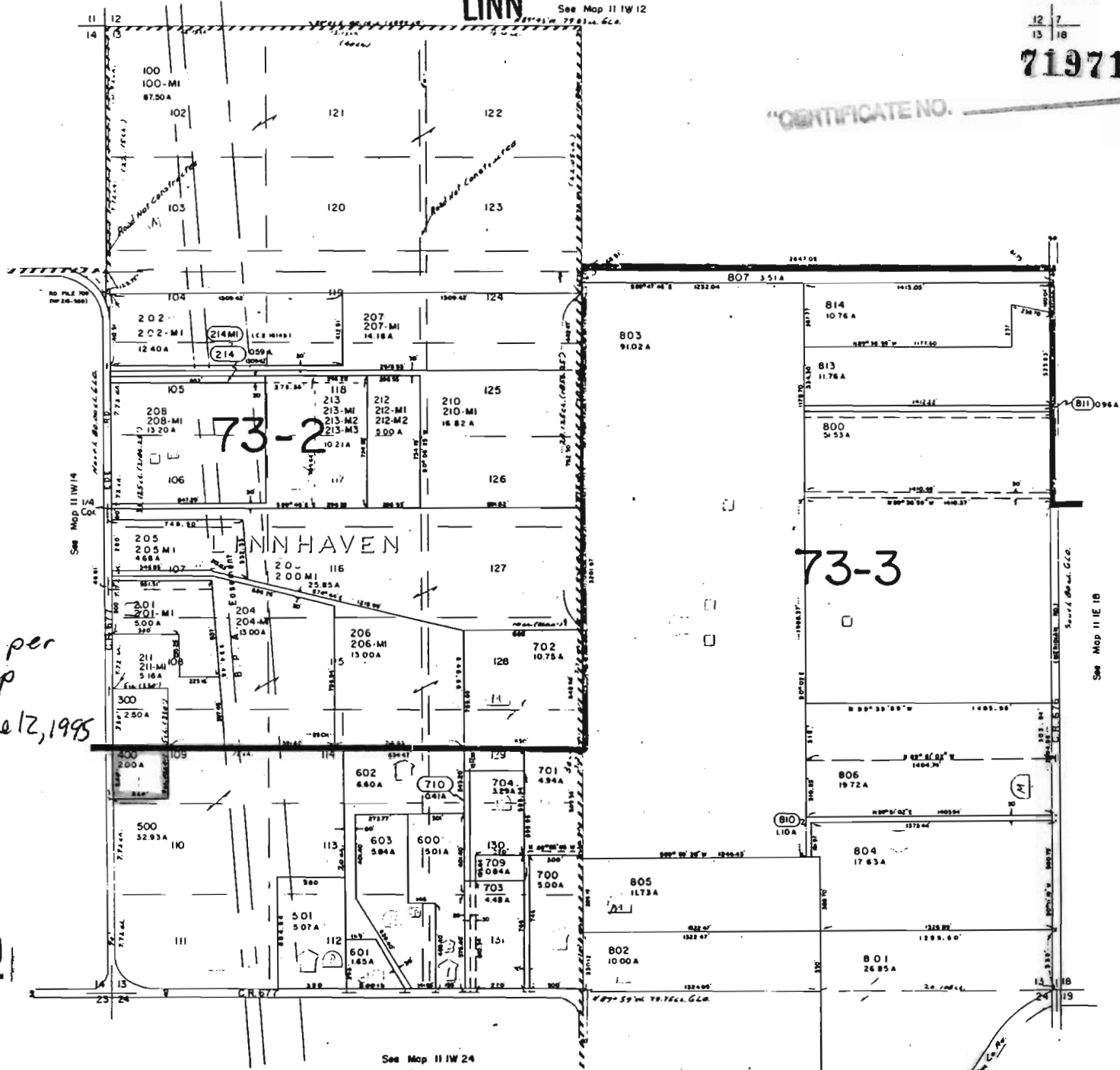

TL 400 as per  
attached map  
received June 12, 1995

RECEIVED  
SEP 30 1991  
DEPT. OF REVENUE STATE OF OREGON  
ASSESSMENT & APPRAISAL DIV.

Map of Property of Robert D. Wallis  
35235 Ede Rd. Lebanon, Oregon 97355

**RECEIVED**

**JUN 12 1995**

WATER RESOURCES DEPT.  
SALEM, OREGON

Township-11S

2 Acres

Range - 01W

Property Class-401

Section - 13 - ssw

Tax Lot - 00400

**71971**

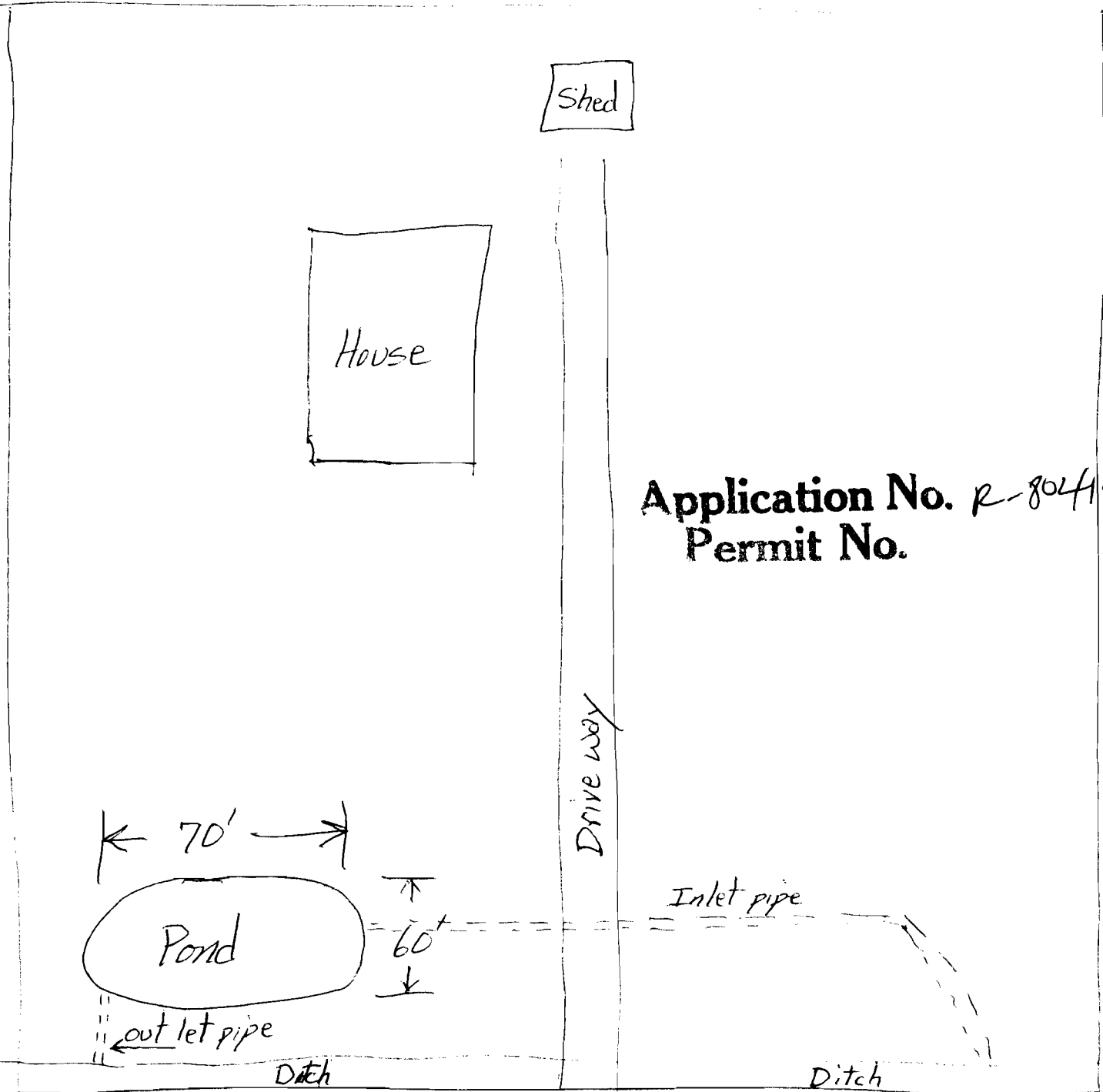

**Application No. R-80419**  
**Permit No.**

Ede Road

← North