



Devine Ridge North  
1990 Edition  
with Additions

1974  
80000 FEET

JAN 3 1995  
NATE  
SAM DREGO





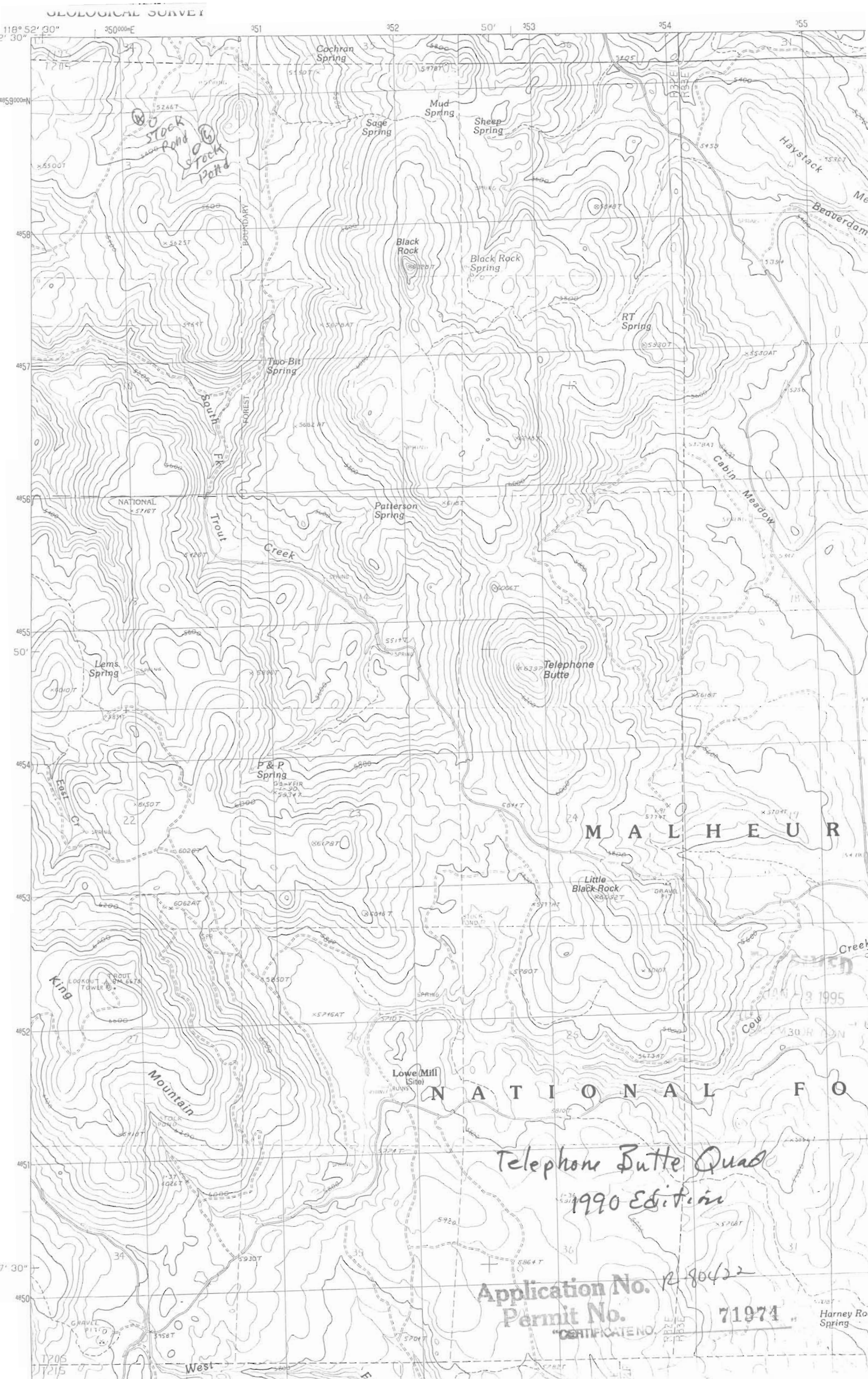

118° 52' 30" 2' 30" 350000E 351 352 50' 353 354 355

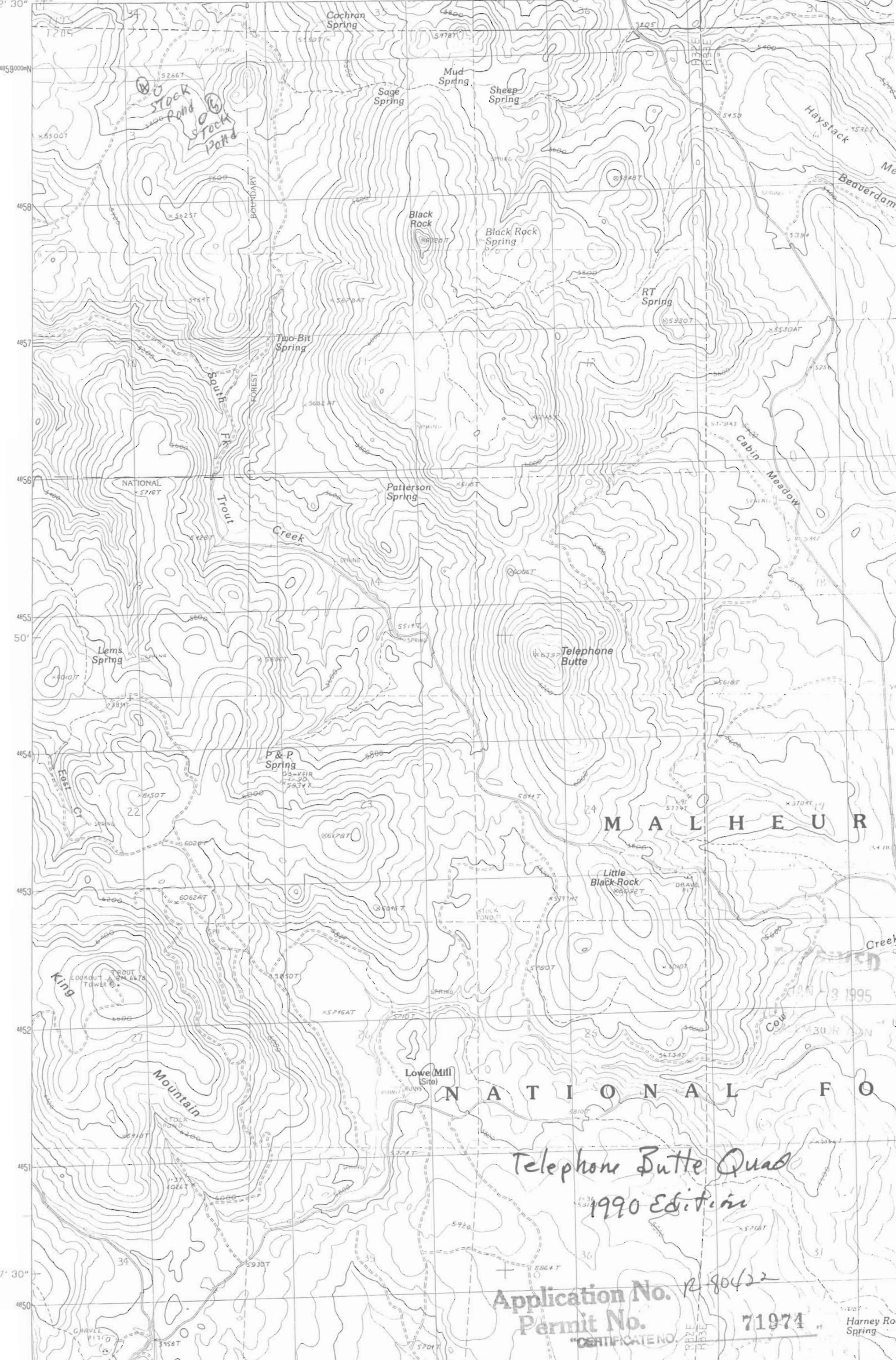

M A L H E U R

N A T I O N A L F O

Telephone Butte Quad  
1990 Edition

Application No. 7280422  
Permit No. 71974

"CERTIFICATE NO.

71974

Harney Ro Spring





Application No. K-80422  
Permit No.

CONTINUED NO. 71974

UNITED STATES GEOLOGICAL SURVEY  
USGS AND NOS/NOAA  
PHOTOGRAPHS TAKEN.....1984  
MAP EDITED.....1990  
LAMBERT CONFORMAL CONIC  
TRANSVERSE MERCATOR.....ZONE 11  
OREGON SOUTH

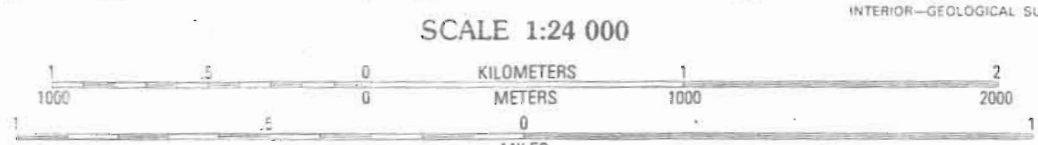

INTERIOR—GEOLOGICAL SURVEY, RESTON, VIRGINIA—1990

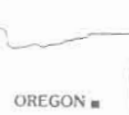

Trout Cr. OR  
ROAD LEGEND  
1990 Edition  
Improved Road.....

43° 52' 30"

4860000N

4861

4862

4863

4864

4865

2 420 000 FEET (SOUTH)

2 420 000 FEET (NORTH)

340

342

57' 30"

343

344

345

55'

348

3490000E

118° 52' 30"

4860000N