

WATER RIGHT APPLICATION MAP

HB 2153

T23S, R7W, WM

DOUGLAS COUNTY

SCALE 1" = 400'

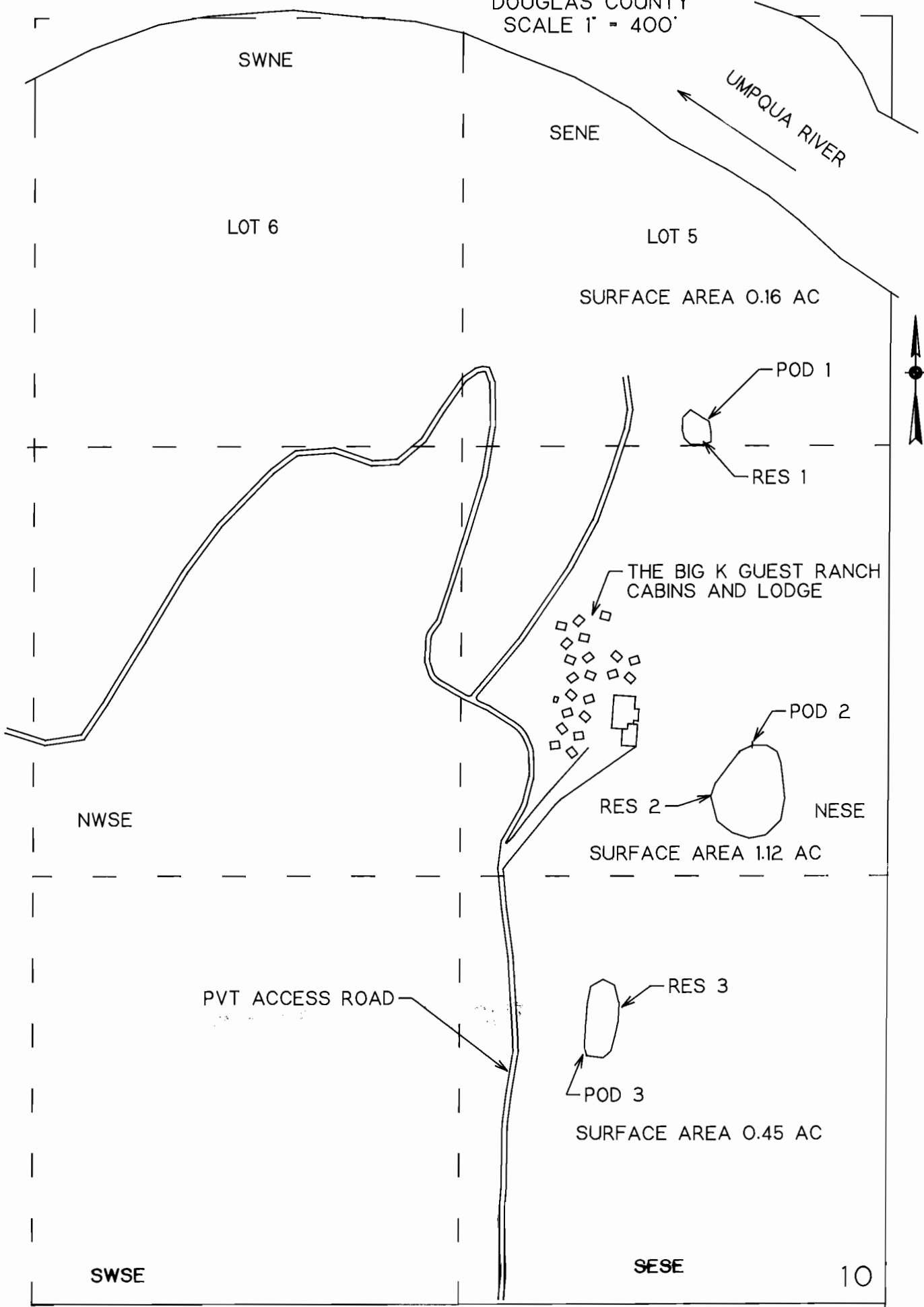

POD 1 IS 2720 FT N AND 550 FT W FROM SE COR SEC 10  
 POD 2 IS 1720 FT N AND 410 FT W FROM SE COR SEC 10  
 POD 3 IS 770 FT N AND 930 FT W FROM SE COR SEC 10

THIS IS A WATER RIGHT APPLICATION BY THE BIG K GUEST RANCH, INC. THIS MAP IS FOR THE PURPOSE OF IDENTIFYING THE LOCATION OF THE WATER RIGHT ONLY AND IS NOT INTENDED TO PROVIDE LEGAL DIMENSIONS OR LOCATIONS OF PROPERTY OWNERSHIP LINES.

Certified Water Right Examiner  
 #046 WRE  
*Maurice E. Farr*  
 Maurice E. Farr  
 Nov. 19, 1987  
 STATE OF OREGON

EXPIRES 12-31-95

"CERTIFICATE NO 71981"

R-80429