

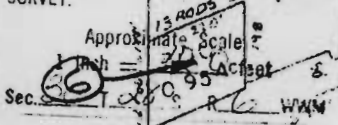

116-07

Courtesy of
COMMERCIAL TITLE CO.
Roseburg, Oregon

THIS SKETCH IS FURNISHED FOR
ILLUSTRATION AND TO ASSIST IN
PROPERTY LOCATION. THE COMPANY
ASSUMES NO LIABILITY FOR ANY
VARIATION IN DIMENSIONS OR LOCATION
ASCERTAINABLE BY ACTUAL
SURVEY.



RECEIVED
DEC 30 1994
WATER RESOURCES DEPT.
SALE, OREGON
SEE MAP 15

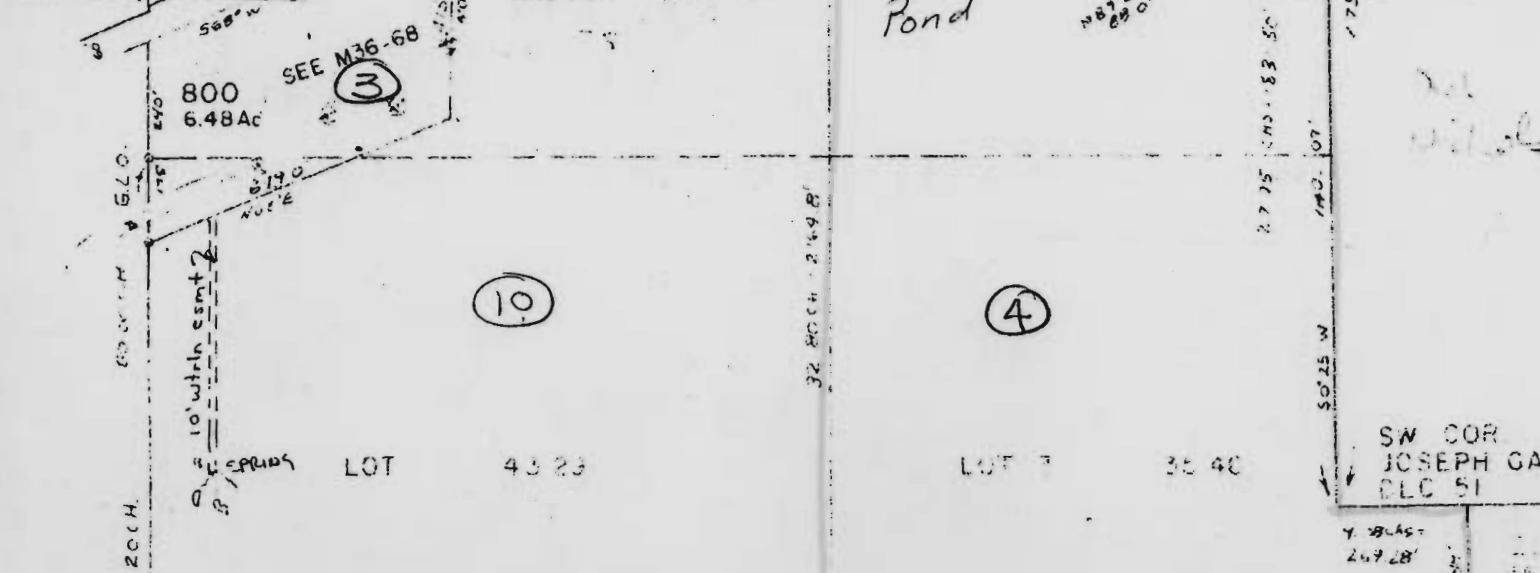

116-00

"CERTIFICATE NO. 72039"

Application No. R-80519
Permit No.

Bob
Rice
(owner)