

2370 IV NE (DUNNEAN)

JUNIPERA 11 S 201 35 MI
17'30"

2 590 000 FEET

118° 15'

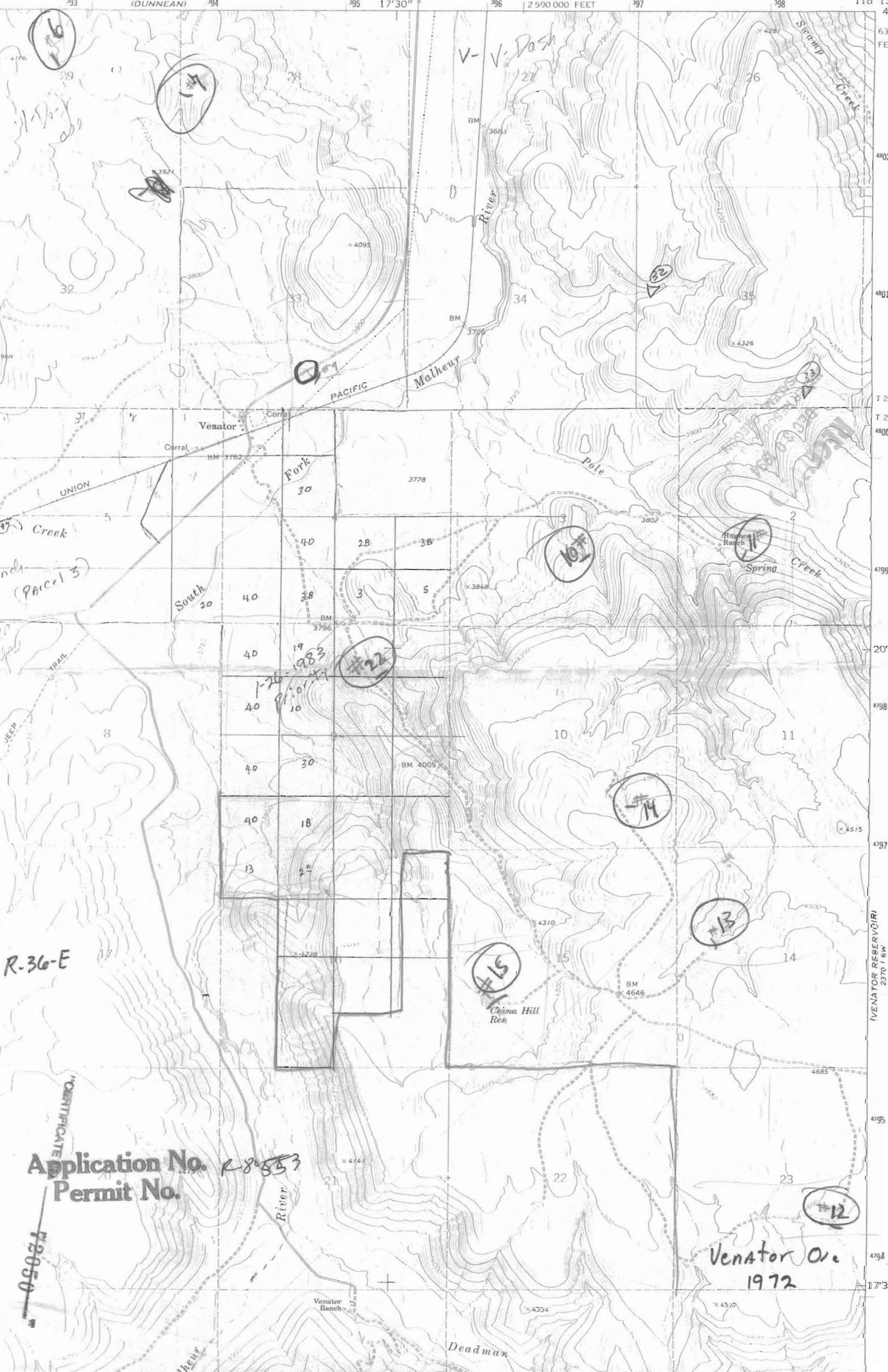

Application No. R-8853
Permit No.

72050

Venator Ore
1972

R-36-E

CERTIFICATE

VENATOR RESERVATION
2370 1 SW

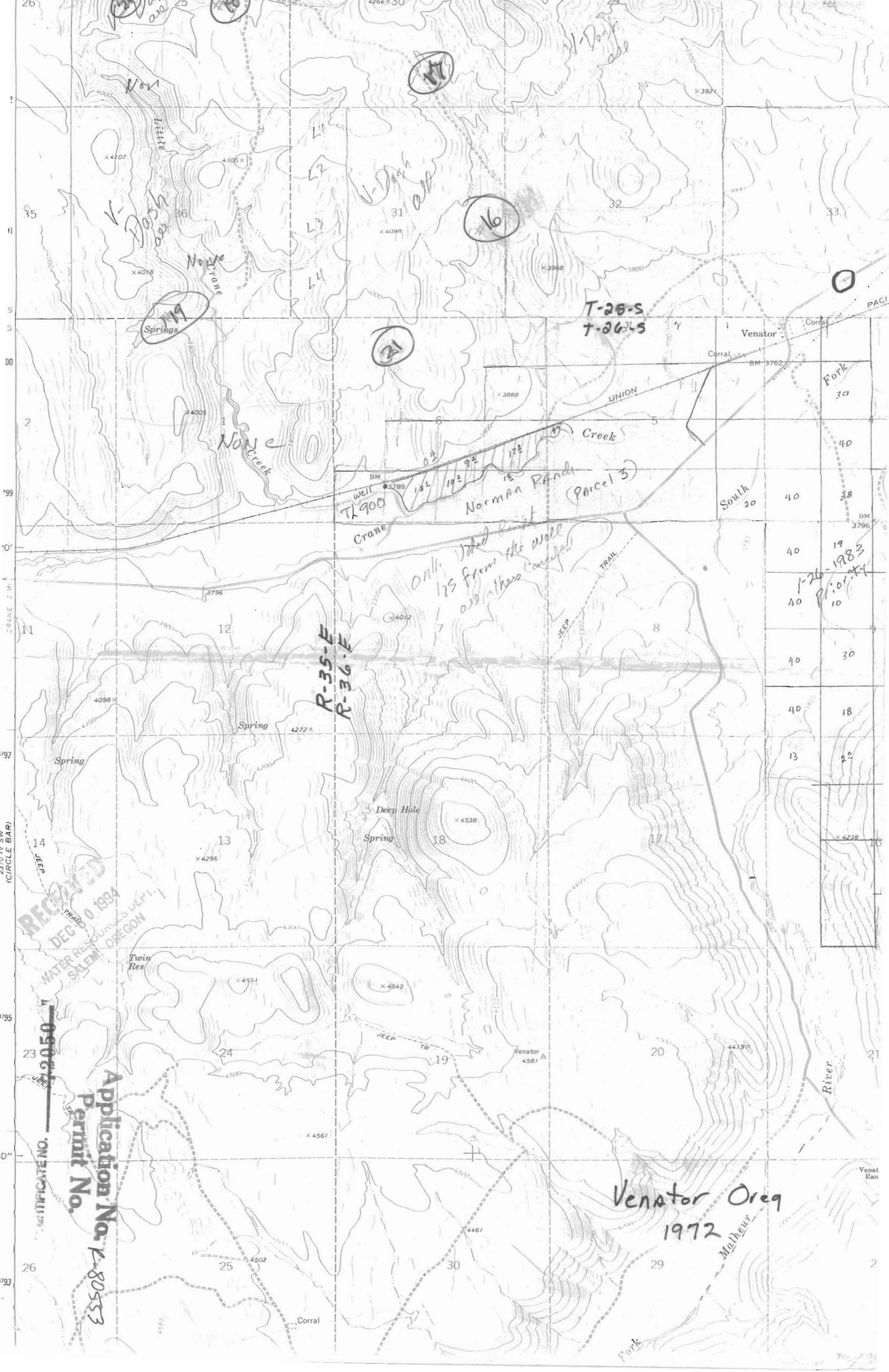

Little
None
Crane

19
Springs

17

16

21

T-26-S
T-26-S

R-35-E
R-36-E

only 125 from the well
add these contours

1-26-1983
Prior
10

RECEIVED
DEC 0 1994
MATER RESOURCES DEPT.
SALEM OREGON

Application No. 1-80533
Permit No. 09067

Venator Oreg
1972

Mulhew

River

Venat
Ran

2

Top 1972