

SW 1/4 SE 1/4 SEC. 29 T.2N R.10W. W.M.
TILLAMOOK COUNTY

1" = 100'

This map was prepared for
assessment purpose only.

2N 10 29DC
LAKE LYTLE
ESTATES

RECEIVED

JUL 28 1995

WATER RESOURCES DEPT.
SALEM, OREGON

SEE MAP 2N 10 29DB

"CERTIFICATE NO. 72055"

Rv 80579

CANCELLED

101
2400
500
4000

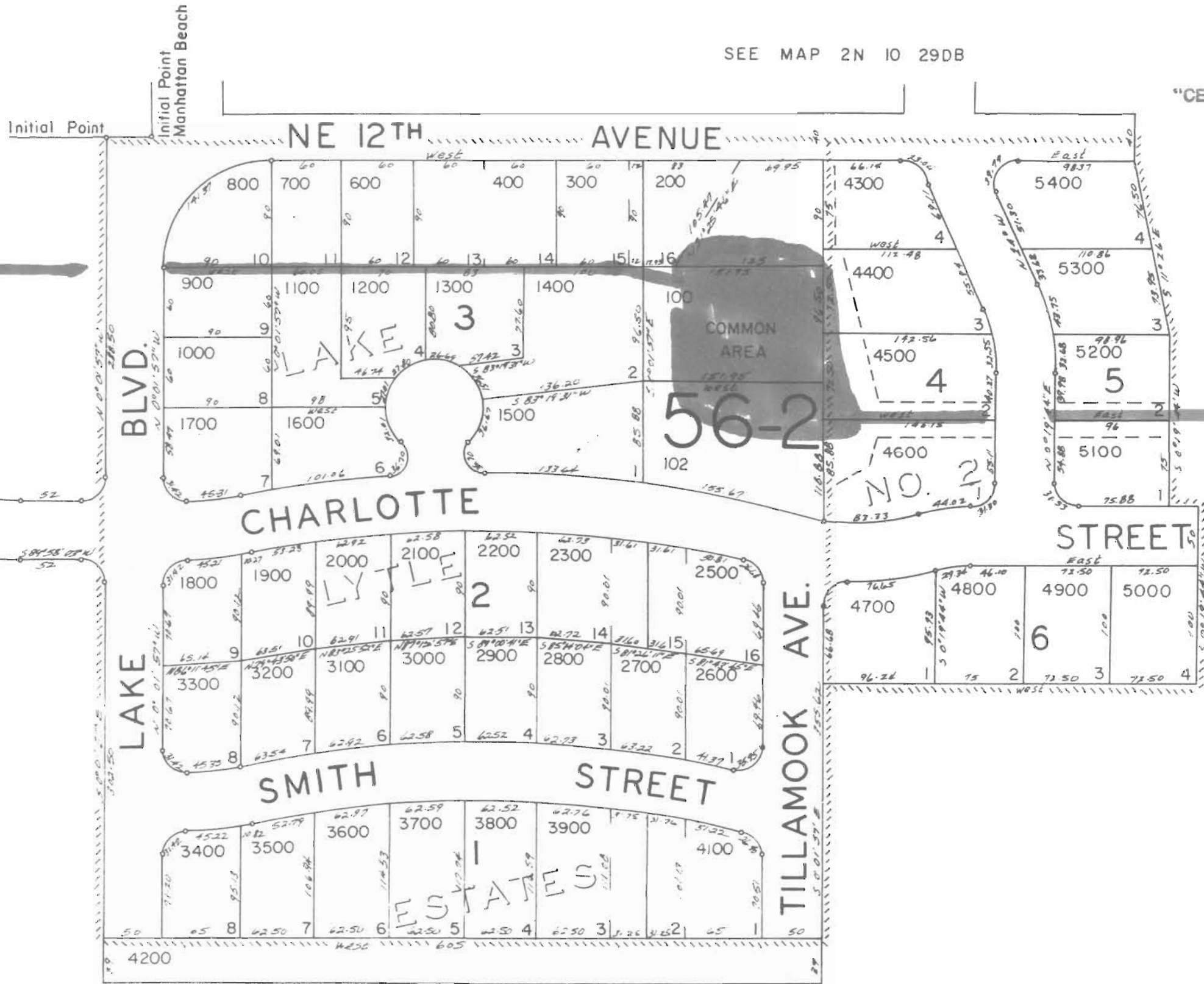

Lot No.	owner
100 & 200	D. Zook
100 & 1400	C. Tracer
102	C. Broock
4600	R. Brown
4500	C. La Breck
4400	J. Sullivan

Dam located on lot 100

North

Initial Point

Initial Point
Manhattan Beach

Creek

LAKE
CHARLOTTE
STREET

SMITH
STREET

ESTATES

TILLAMOOK
AVE.

56-2
NO. 2

COMMON
AREA

BLVD.

LAKE

NE 12TH AVENUE

STREET