

SECTION CONTENT NO.

72063

MARION COUNTY, OREGON

007.00 18 0

9 1W 04A

SCALE 1:4800



SEE MAP 09 1W 04B



CTR SEC

ANGLE COR
C BROWN
H FOSTER
D.C. 61 & 45
1/4 COR

ANGLE COR
C BROWN
H FOSTER
D.C. 45

ANGLE COR
C BROWN
H FOSTER
D.C. 47

SEE MAP 08 1W 33D

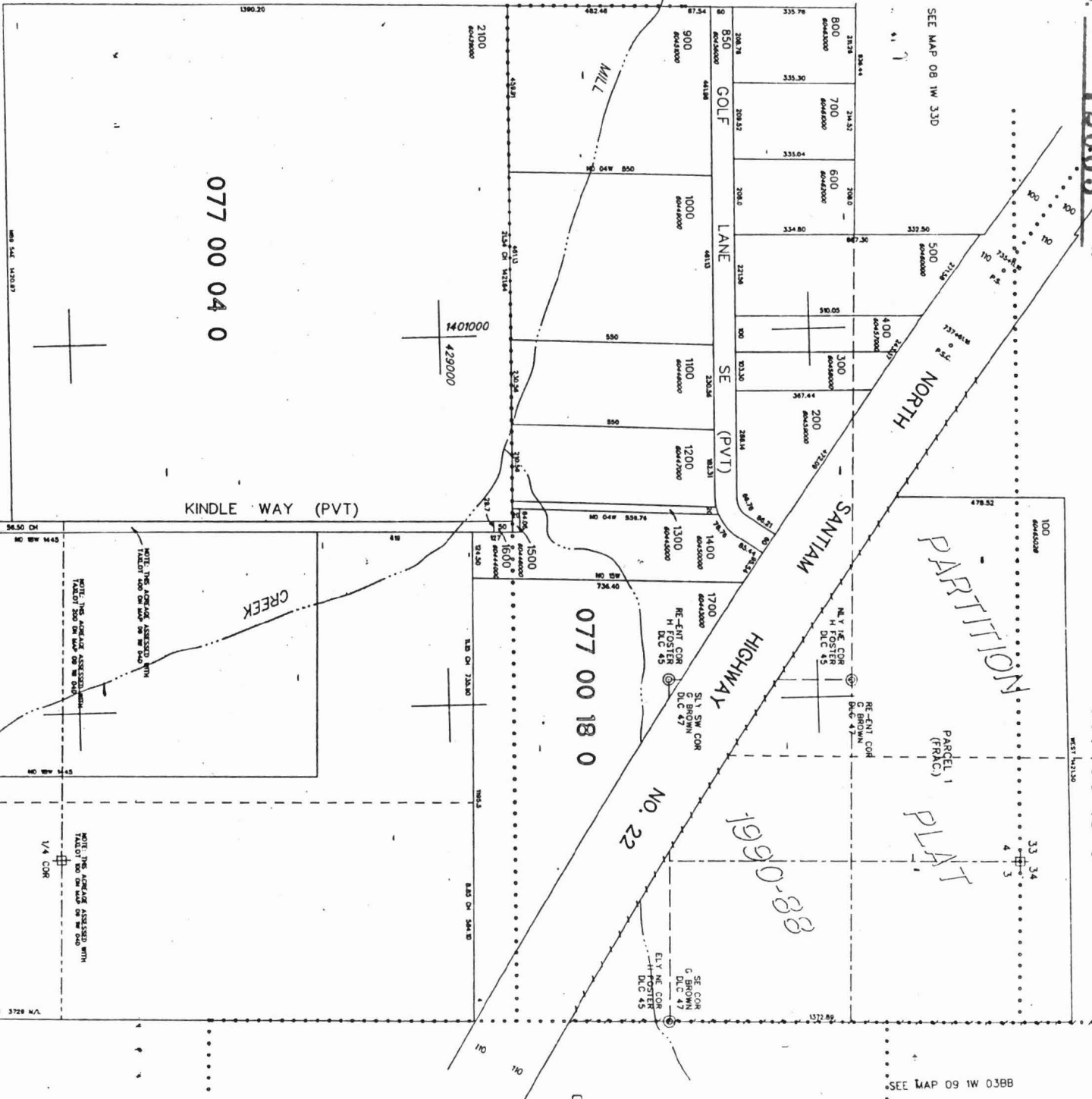

077 00 04 0

077 00 18 0

NO. 22

1990-88

PARTITION
PARCEL 1
(FRAC.)
PLAT

SEE MAP 09 1W 03B

SEE MAP 09 1W 03BB

1-200
08-AUG-91

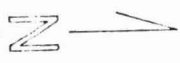

Application No. 80714
Permit No.

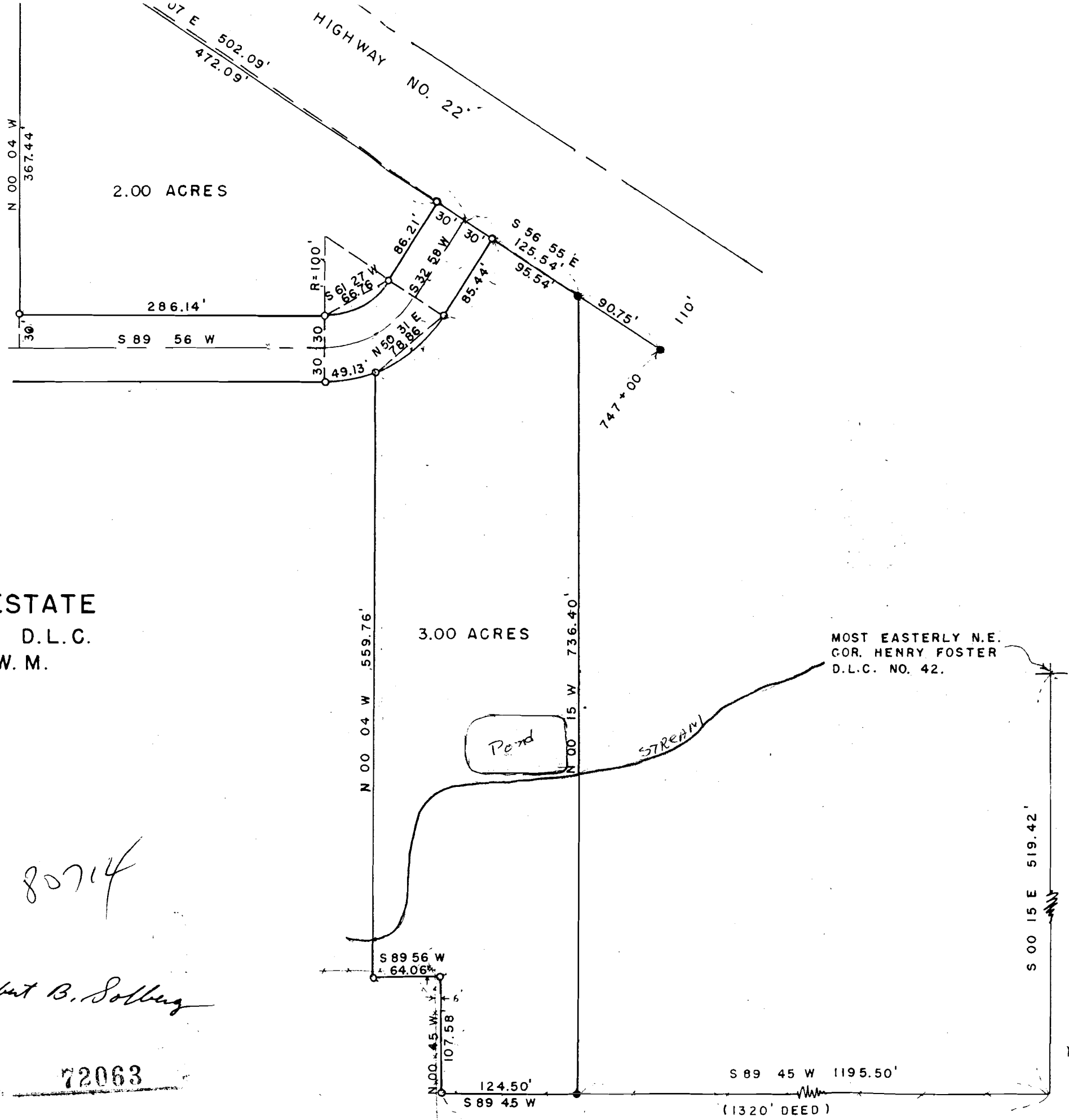

*Robert + Marjorie Lanek
 12324 Golf Ln. SE.
 Sublimity, Oregon, 97385*

**SURVEY FOR
 DRUSHELLA REAL ESTATE
 IN THE HENRY FOSTER D.L.C.
 SEC. 4, T9S, R1W, W.M.
 MARION COUNTY,
 OREGON.**

9/23/59
 SCALE: 1" = 100'

- MON. FOUND
- MON. SET 1" I.P.

Application No. 80714
Permit No.

Albert B. Solberg

72063

MOST EASTERLY N.E.
 COR. HENRY FOSTER
 D.L.C. NO. 42.

S 89 45 W 1195.50'
 (1320' DEED)