

Township 6 South, Range 1 West, W.M.

Section 31

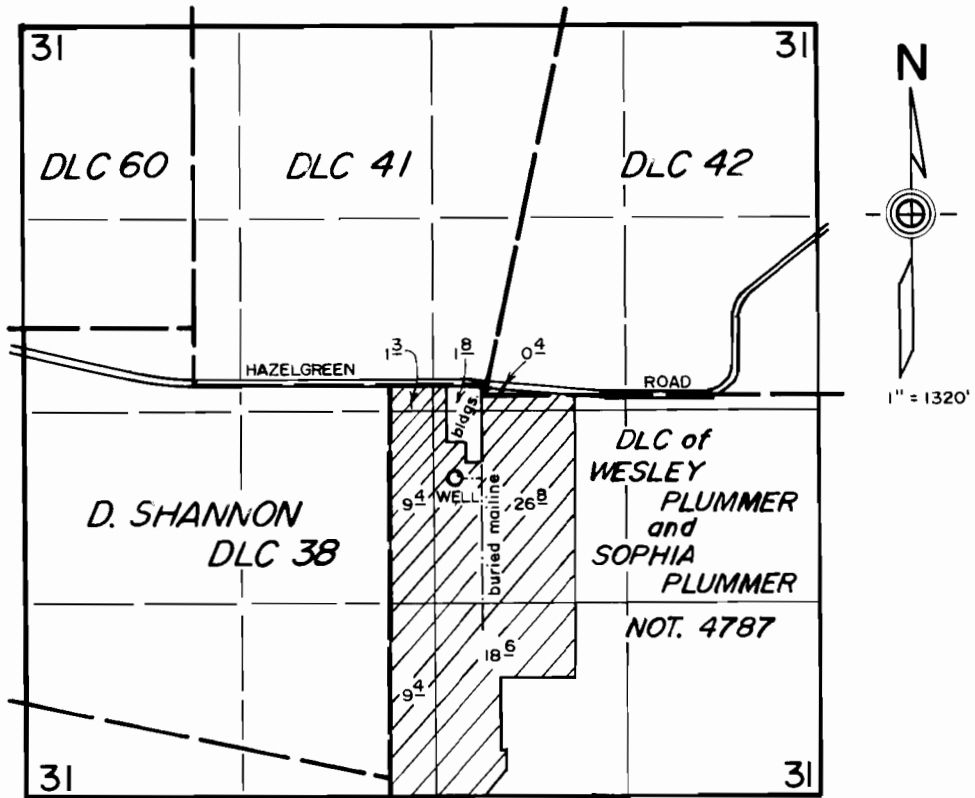

WELL LOCATED 650' S. and 440' E. from E'LY NE COR. DLC 38

Appl. No. G-11996

Per. No. G-10976

RECEIVED

NOV 18 1991

**WATER RESOURCES DEP
SALEM, OREGON**

**FINAL PROOF SURVEY
in name of**

**COOLEY'S GARDENS
August 9, 1991**

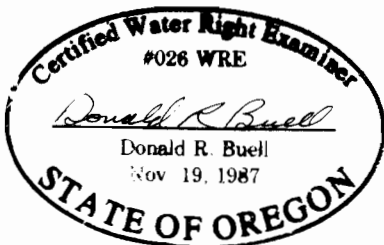

THIS MAP WAS PREPARED FOR THE PURPOSE OF IDENTIFYING THE LOCATION OF A WATER RIGHT ONLY AND IS NOT INTENDED TO PROVIDE LEGAL DIMENSIONS OR LOCATION OF PROPERTY OWNERSHIP LINES.