

I, C.F. Ganong, of Portland, Oregon, do hereby certify that this map was made from notes taken during an actual survey made under my immediate supervision June 26-30, 1922, and that it correctly represents the works described in the accompanying application together with location of stream.

*C.F. Ganong*  
Registered Professional Engineer

Oregon No. 288

Application No. 9547  
Permit No. 6343

*Nov. 8th. 1919*  
Date of Registration



MAP *Harry R. Olsen* Lots #7+8  
To Accompany application of ~~Mr. McGee~~ to appropriate water from Johnson Creek, Clackamas County, Ore, to irrigate Lots ~~3, 4 & 5~~, B.I.K.I., Willow Park, in the Hector Campbell DLC, Sec. 29, T. 1 S. R. 2 E. W.M.

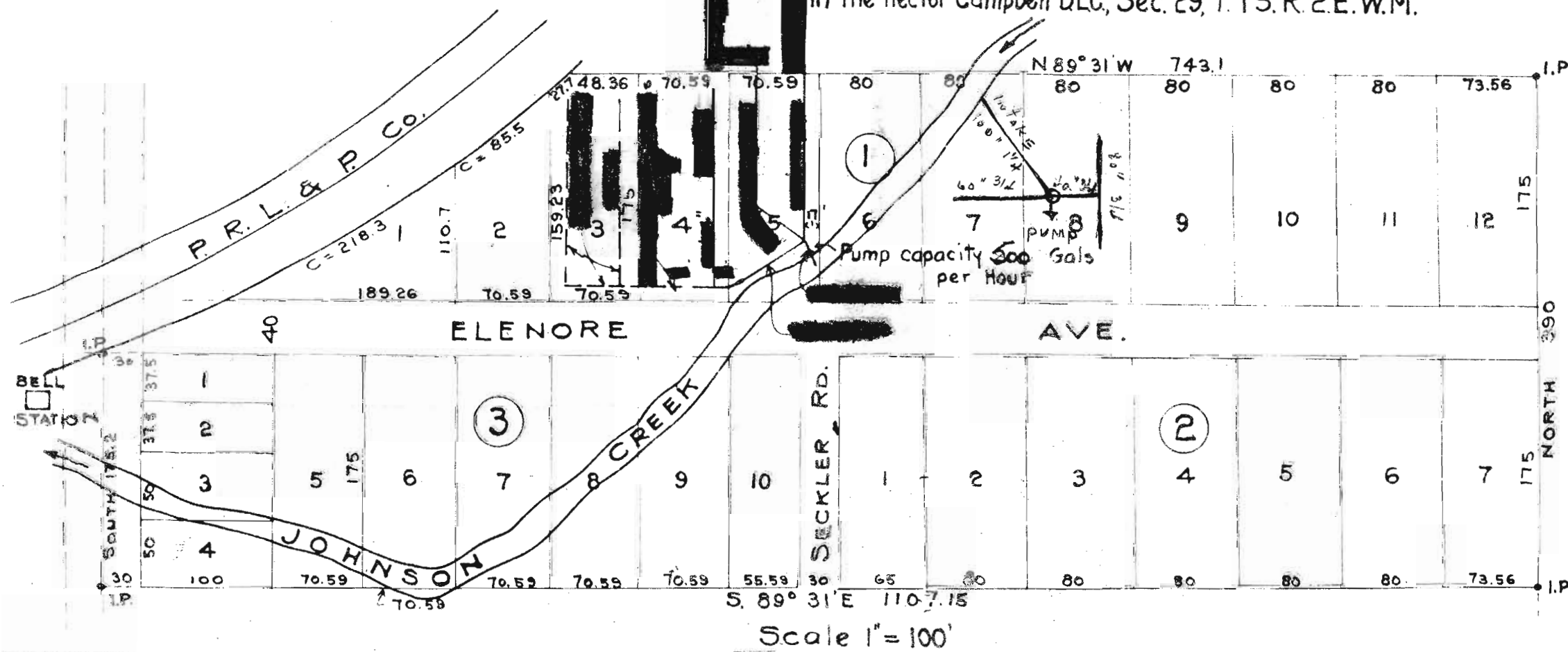

STATE ENGINEER RECEIVED  
MAY 26 1924  
SALEM - OREGON