

**T.10S., R.2W., W.M.**

**RECEIVED**

DEC 14 1995

WATER RESOURCES DEPT  
SALEM, OREGON

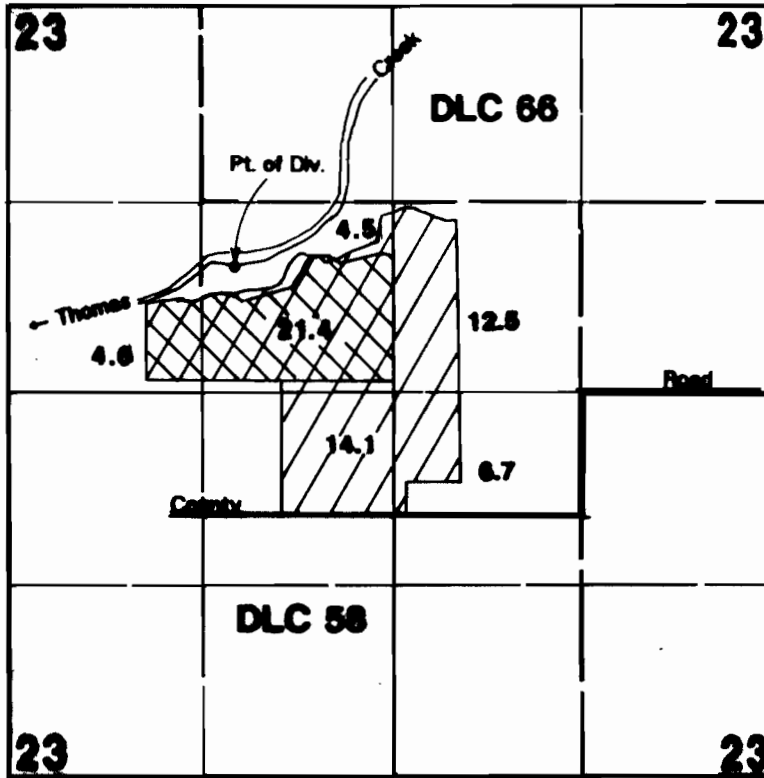

Pt. of Div. located 460'S & 240'E from SW corner of DLC 66.

1" = 1320'

**Area Irrigated**



26<sup>±</sup>

Area Covered Under  
Dist. 20224



37<sup>±</sup>

Area Under  
This Permit

63<sup>±</sup>

**Final Proof Survey**

Application #: 69818      Permit #: 50670  
69819                      50671

In Name Of

**Ray Ruby**

Surveyed on October 19, 1990 by JM Schuette

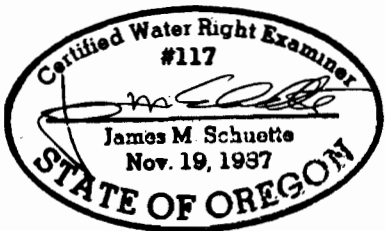

THIS MAP WAS PREPARED FOR THE PURPOSE OF IDENTIFYING THE LOCATION OF A WATER RIGHT ONLY AND IS NOT INTENDED TO PROVIDE LEGAL DIMENSIONS OR LOCATION OF PROPERTY OWNERSHIP LINES.

Continued 12/7/95