

FINAL PROOF SURVEY

UNDER APPLICATION #G-11717 PERMIT #G-10815
 SITUATED IN THE N1/2 SE1/4 OF SECTION 22, THE SW1/4 NW1/4
 OF SECTION 26, AND THE W1/2 NW1/4 OF SECTION 27,
 T35S, R12EWM, KLAMATH COUNTY, OREGON
 JANUARY 1992

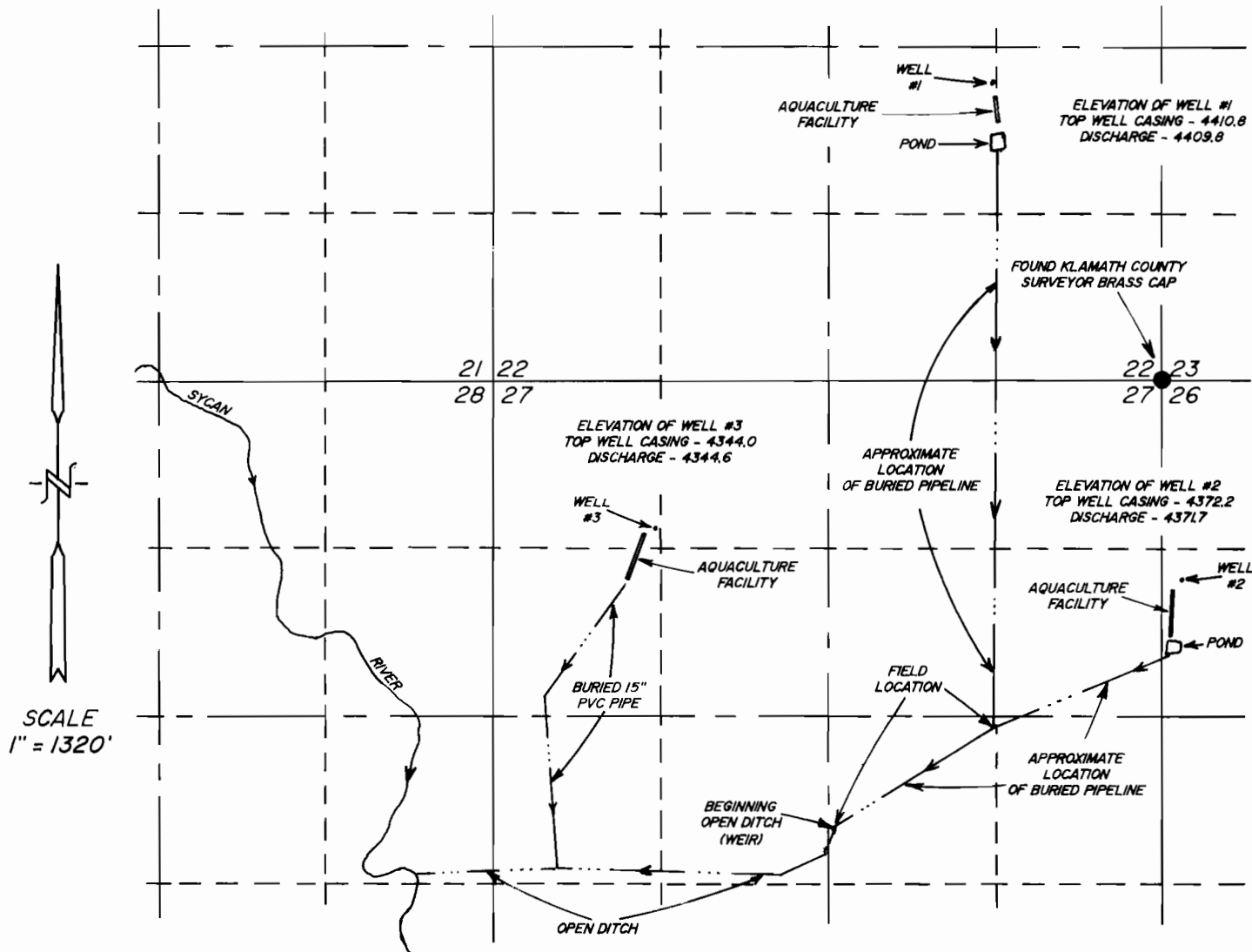

PERMIT #G-10815 WAS FILED UNDER SYCAN RIVER RANCH, THIS MAP PREPARED FOR PRESENT OWNER - BEN ARSHI.

MAP PREPARED FROM SPODUE MOUNTAIN 7.5 MINUTE QUADRANGLE MAP AND FIELD SURVEY.

LOCATIONS OF WELLS AS PER FIELD SURVEY

WELL #1 - 2374 FEET NORTH AND 1329 FEET WEST
 WELL #2 - 1559 FEET SOUTH AND 155 FEET EAST
 WELL #3 - 1134 FEET SOUTH AND 3974 FEET WEST

ALL FROM THE NORTHEAST CORNER OF SECTION 27



THE PURPOSE OF THIS MAP IS TO IDENTIFY THE LOCATION OF THE WATER RIGHT. IT IS NOT INTENDED TO PROVIDE INFORMATION RELATIVE TO THE LOCATION OF PROPERTY OWNERSHIP BOUNDARY LINES.

TRU-LINE SURVEYING
 2333 SUMMERS LANE
 KLAMATH FALLS, OR. 97603