

G-11210
72182

THIS MAP WAS PREPARED FOR THE PURPOSE OF IDENTIFYING THE LOCATION OF THE WATER RIGHT AND IS NOT INTENDED TO PROVIDE LEGAL DIMENSIONS OR LOCATIONS OF PROPERTY OWNERSHIP LINES.

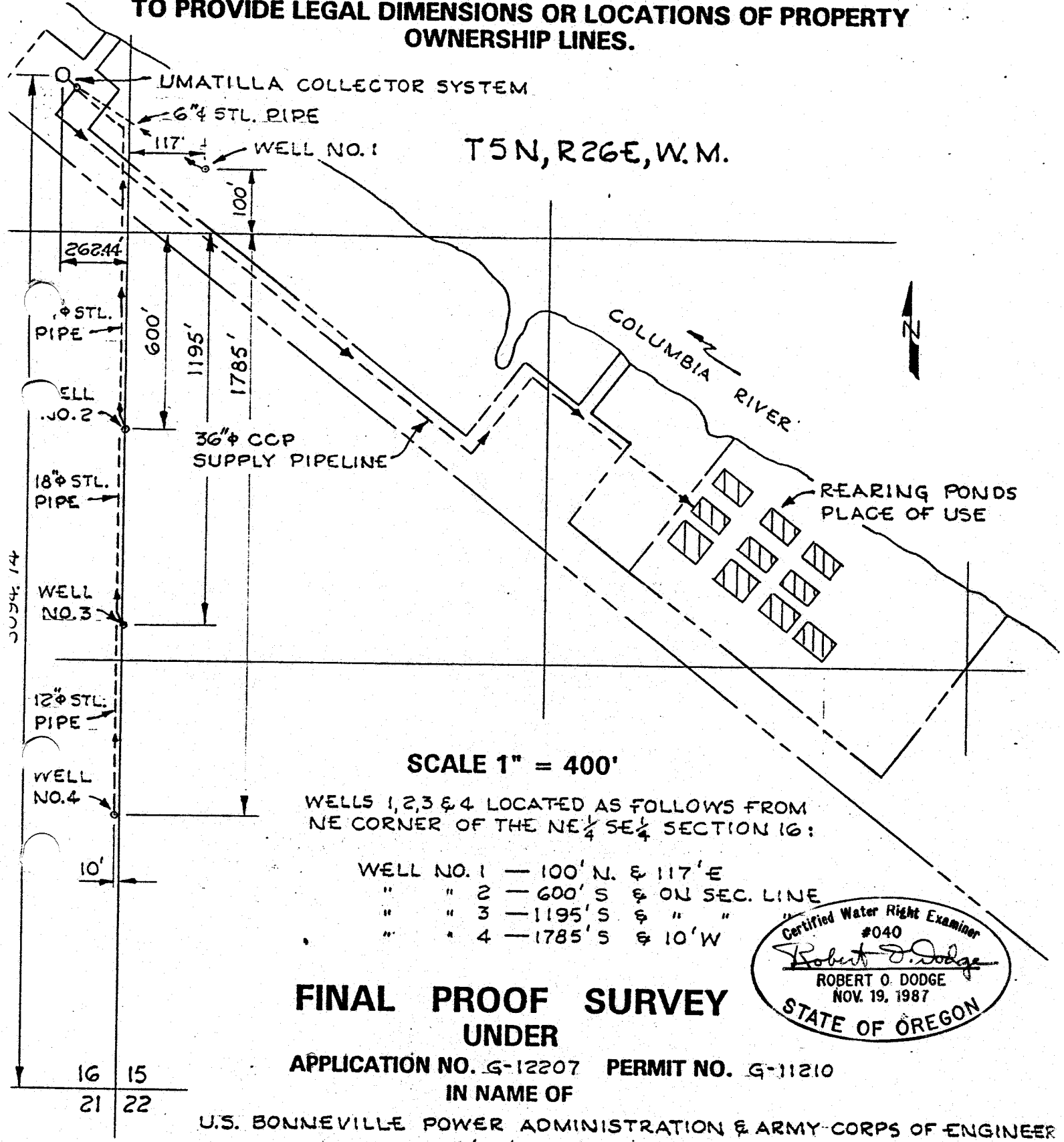

T5N, R26E, W.M.

SCALE 1" = 400'

WELLS 1, 2, 3 & 4 LOCATED AS FOLLOWS FROM NE CORNER OF THE NE $\frac{1}{4}$ SE $\frac{1}{4}$ SECTION 16:

- WELL NO. 1 — 100' N. & 117' E
- " " 2 — 600' S & ON SEC. LINE
- " " 3 — 1195' S & " "
- " " 4 — 1785' S & 10' W

Certified Water Right Examiner
#040
Robert O. Dodge
ROBERT O. DODGE
NOV. 19, 1987
STATE OF OREGON

FINAL PROOF SURVEY UNDER

APPLICATION NO. G-12207 PERMIT NO. G-11210

IN NAME OF

U.S. BONNEVILLE POWER ADMINISTRATION & ARMY-CORPS OF ENGINEER

SURVEYED: 5/27/92 BY: DODGE