

T.7S., R.2W., W.M.

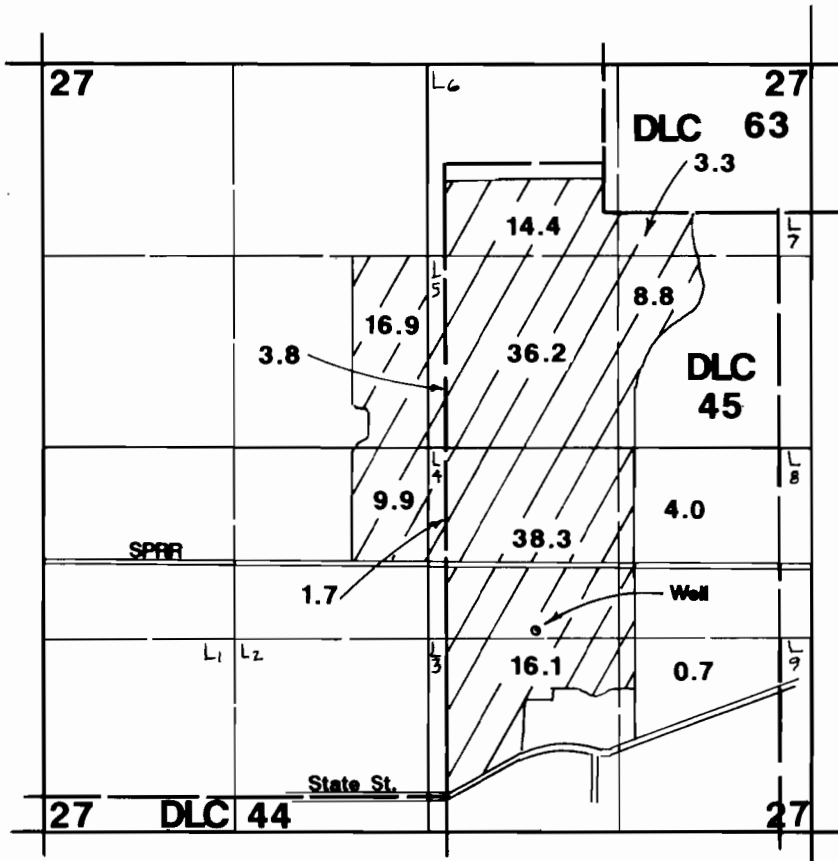

1" = 1320'



Well located 1380'N & 1850'W from SE corner Section 27.

Final Proof Survey

Application #: G-11993

Permit #: G-11119

RECEIVED

JAN 24 1992

WATER RESOURCES DEP.
SALEM, OREGON

In Name Of

Carl Jensen Jr.

Surveyed on October 15, 1991 by James Grimm

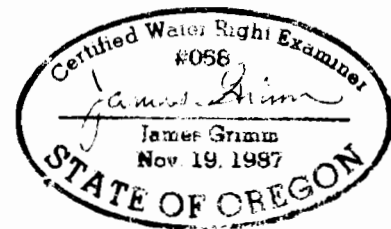

THIS MAP WAS PREPARED FOR THE PURPOSE OF IDENTIFYING THE LOCATION OF A WATER RIGHT ONLY AND IS NOT INTENDED TO PROVIDE LEGAL DIMENSIONS OR LOCATION OF PROPERTY OWNERSHIP LINES.