

T36S R2W, W.M. FINAL PROOF SURVEY

APPLICATION NO. G12410

SEPTEMBER 1992

PERMIT NO. G11360

FOR: GERALD AND SYLVIA ADAMS
1564 GIBBON ROAD
CENTRAL POINT, OREGON 97501

BY: KERRY K. BRADSHAW WRE 233
314 SOUTH HOLLY STREET
MEDFORD, OREGON 97501

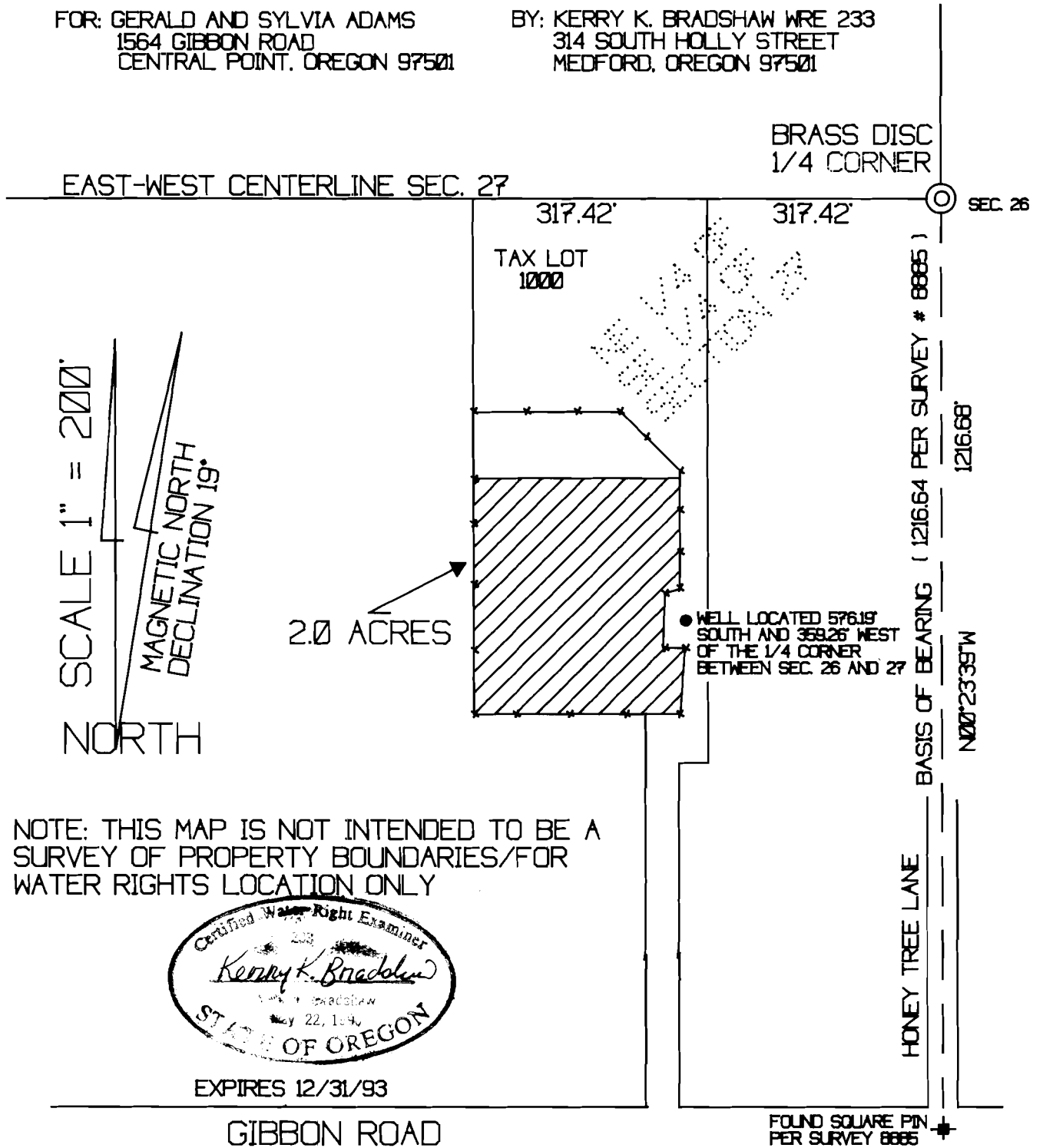

NOTE: THIS MAP IS NOT INTENDED TO BE A SURVEY OF PROPERTY BOUNDARIES/FOR WATER RIGHTS LOCATION ONLY

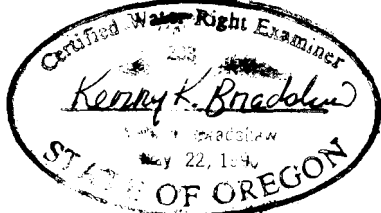

EXPIRES 12/31/93