

T. 30 S., R. 4 W., W.M.

SCALE: 1" = 1320'

POINT OF DIVERSION IS 77 FEET NORTH AND 390 FEET EAST FROM THE SOUTH 1/4 CORNER TO SECTION 2.



THE PURPOSE OF THIS MAP IS TO IDENTIFY THE LOCATION OF THE WATER RIGHT. IT IS NOT INTENDED TO PROVIDE INFORMATION RELATIVE TO THE LOCATION OF PROPERTY OWNERSHIP BOUNDARY LINES.

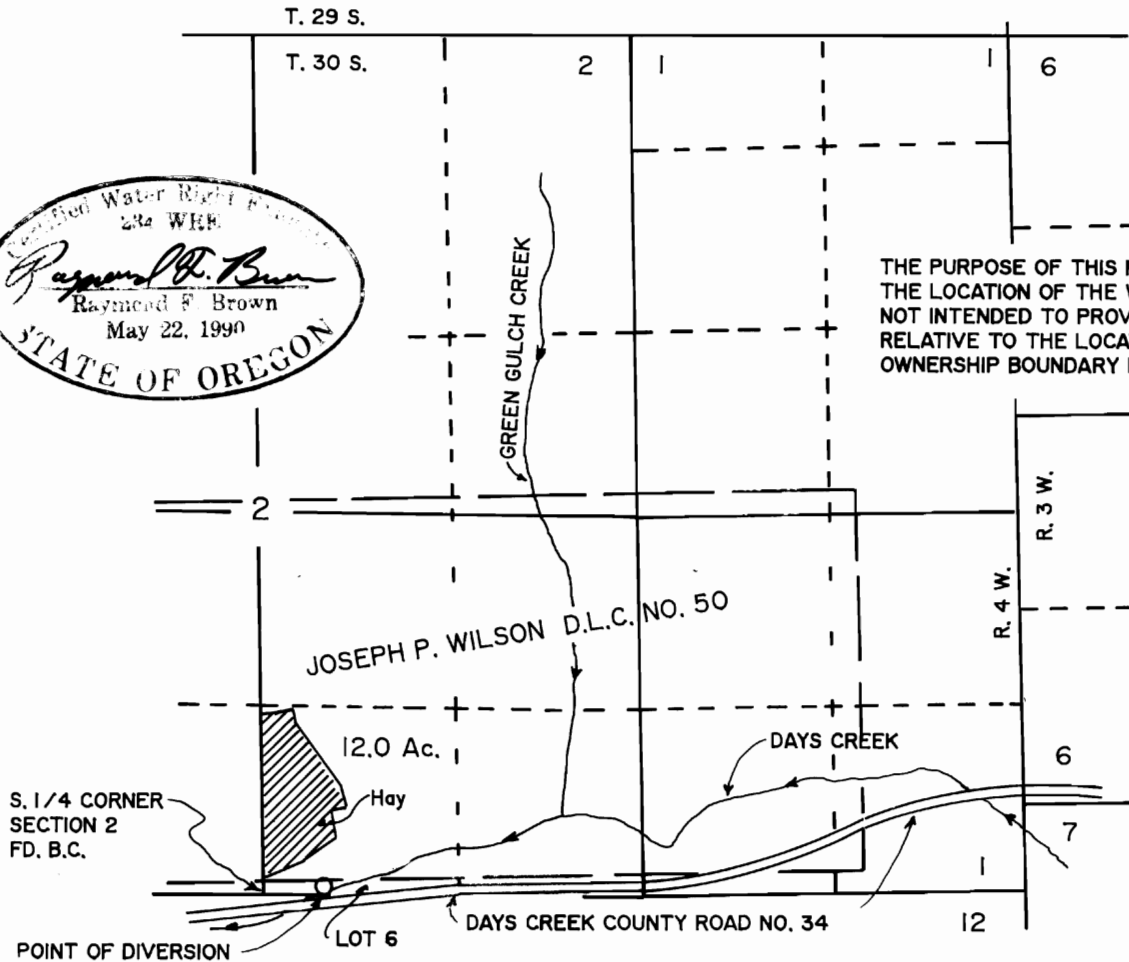

FINAL PROOF SURVEY
UNDER

Application No. T-6423, Permit No. 11499
.....
IN NAME OF

WALTER BROTHERS CONSTRUCTION CO., INC.
.....

Surveyed JUL. 14, 1992, by R. F. BROWN