

SE COR. BEAKS
DLC NO. 79
2" IRON ROD
IN PLACE

T.IN., R.3W., W.M.

SECTION 32

THIS MAP IS FOR THE PURPOSE OF IDENTIFYING THE LOCATION OF THE WATER RIGHT ONLY AND IS NOT INTENDED TO PROVIDE LEGAL DIMENSIONS OR LOCATIONS OF PROPERTY OWNERSHIP LINES.

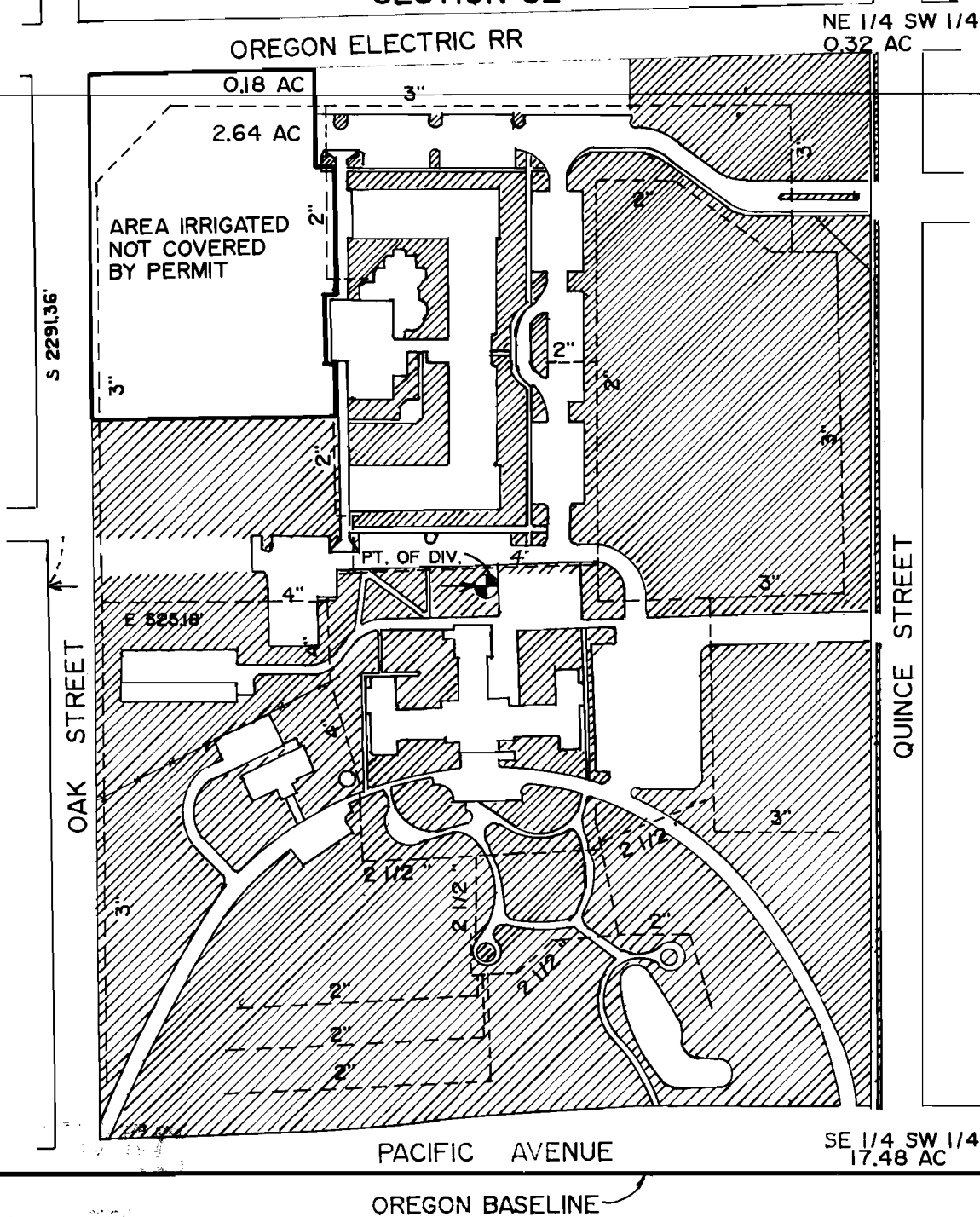

FINAL PROOF SURVEY UNDER

APPLICATION NO. G11959 PERMIT NO. G11067
IN THE NAME OF

**THE GRAND LODGE OF
ANCIENT FREE AND ACCEPTED
MASONS OF OREGON**

SURVEYED JULY 26, 1991, BY A.M. KLEIN

THE PLACE OF USE
LIES TOTALLY
WITHIN THE
WILLIAM H. CATCHING
D.L.C. NO. 62

