

FINAL PROOF SURVEY MAP

FOR: ERNEST E. & JOYCE A. KING
BY: COMPUMETRICS
IN: A.A. TYRRELL DLC 39, SECTION 14,
T 26 S, R 5 W, W M.

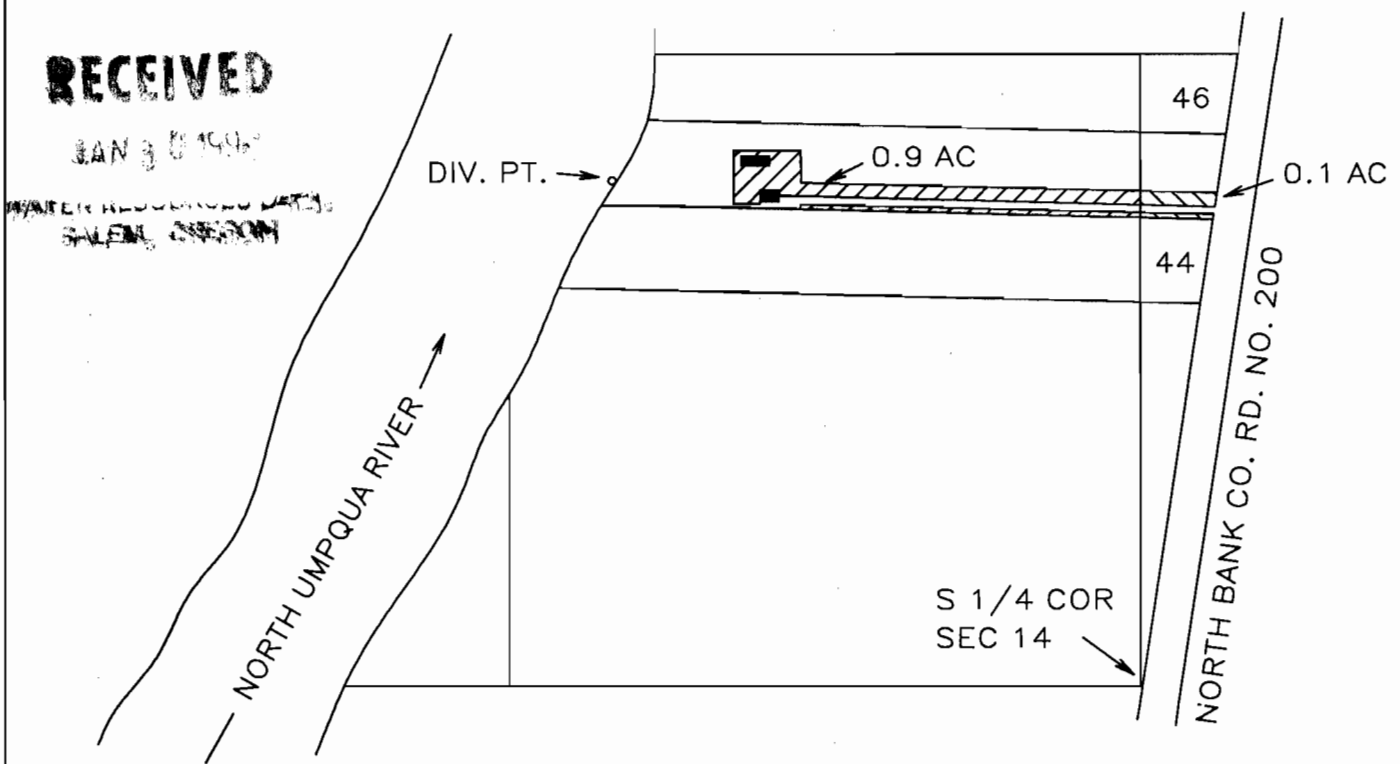

1 INCH = 400 FEET



APPLICATION NO. 69752 PERMIT NO. 50687

THE PLACE OF USE IS WITHIN TRACT 45, ECHO BEND RANCH UNRECORDED PLAT.

THE DIVERSION POINT IS LOCATED 1050 FEET NORTH AND 1100 FEET WEST FROM THE S 1/4 CORNER OF SECTION 14, BEING WITHIN THE SE 1/4 OF THE SW 1/4 OF SECTION 14, AS PROJECTED WITHIN DLC 39, T 26 S, R 5 W, W M.

THE PURPOSE OF THIS MAP IS TO IDENTIFY THE LOCATION OF THE WATER RIGHT. IT IS NOT INTENDED TO PROVIDE LEGAL DIMENSIONS OR THE LOCATION OF PROPERTY OWNERSHIP LINES.

