

T.16 S., R.3 W., W.M.
 SECTIONS 16 & 21
 FINAL PROOF MAP T-7005
 MUDDY CREEK IRRIGATION PROJECT
 LANE COUNTY, OREGON

RECEIVED

MAR 21 1996
 WATER RESOURCES DEPT
 SALEM, OREGON

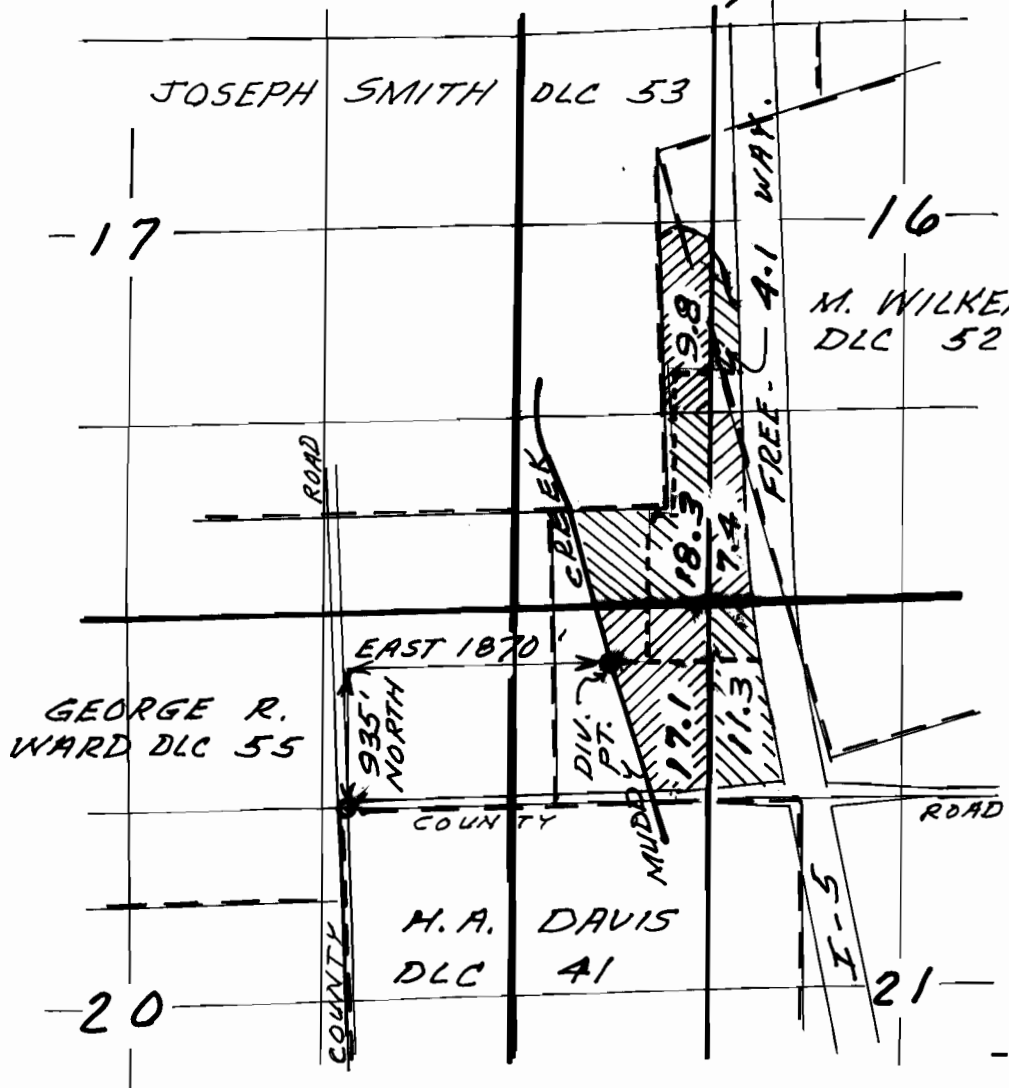

SCALE
 1" = 1320'
 MARCH 21, 1994

--- = MAIN LINE

POINT OF DIVERSION MCKENZIE RIVER,
 4440 FEET SOUTH AND 5250 FEET EAST
 FROM THE SE COR. MANSFIELD DLC
 NO. 75, SEC. 9, T.17S, R.3W, W.M.

THIS MAP IS FOR WATER RIGHT
 PURPOSES ONLY AND IS NOT
 INTENDED TO PROVIDE DIMENSIONS
 FOR LOCATING PROPERTY BOUNDARIES.

TRANSFER T-7005
 SURVEYED FEBRUARY 3, 1994
 BY CHARLES W. GUILÉ

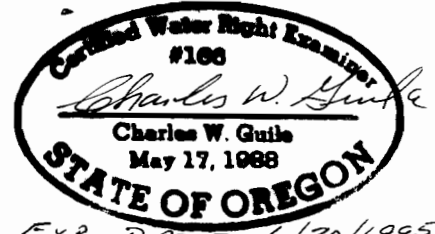

CHARLES W. GUILÉ
 & ASSOCIATES, CO.
 Land Surveying
 62 Columbia Loop
 Eugene, OR 97401

92-41 E