

T8S., R.1W. & R.2W., W.M.

JUN 28 1991

WATER RESOURCES DEPT.
SALEM, OREGON

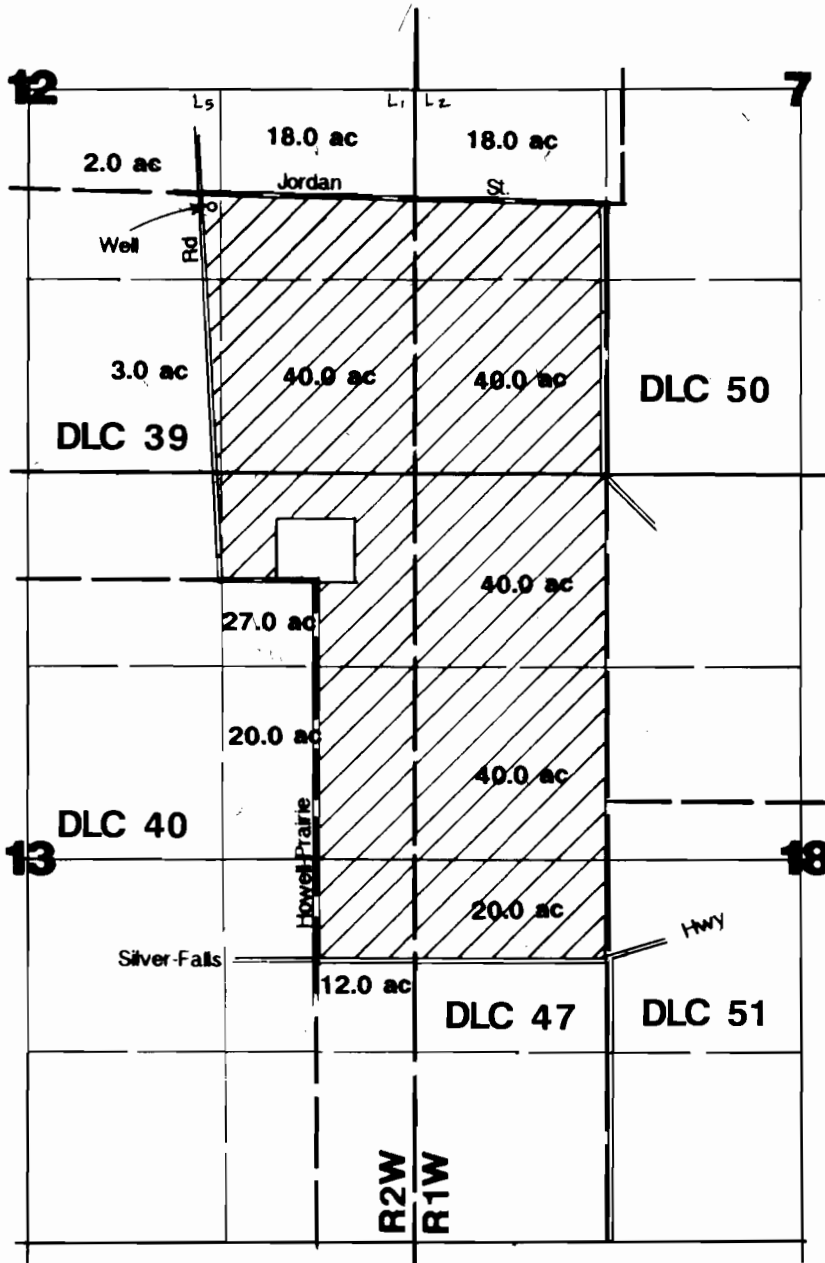

1" = 1320'

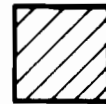

Area Irrigated

NOTE: Map is for the purpose of identifying location of water right and has no intent to dimension or locate property ownership lines.

Well located 1820'N & 1370'W from SE cor. Section 12.

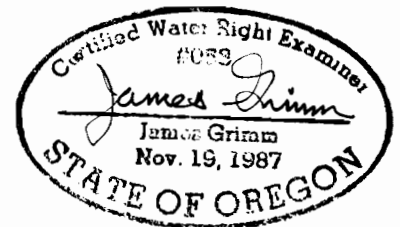

RECEIVED

Final Proof Survey

Application #G-12147 Permit #G-11102

JUL 09 1992

Frank Lumber Co., Inc.

Surveyed on October 17, 1990 By J. Grimm

WATER RESOURCES DEPT.
SALEM, OREGON