

FINAL PROOF SURVEY

UNDER

APPLICATION NO. G-11951

PERMIT NO. G-10934

IN THE NAME OF NK LAWN & GARDEN CO.

SURVEYED JULY 24, 1991 BY J. EDWARD HENRICKS

SCALE 1"=1320'-0"

RECEIVED
JUL 25 1991
COUNTY CLERK
BENTON COUNTY, OREGON

SOUTH 1/2 OF SECTION 18

T.11S.,R.4W.,W.M.

BENTON COUNTY, OREGON

23.25 ACRES TOTAL

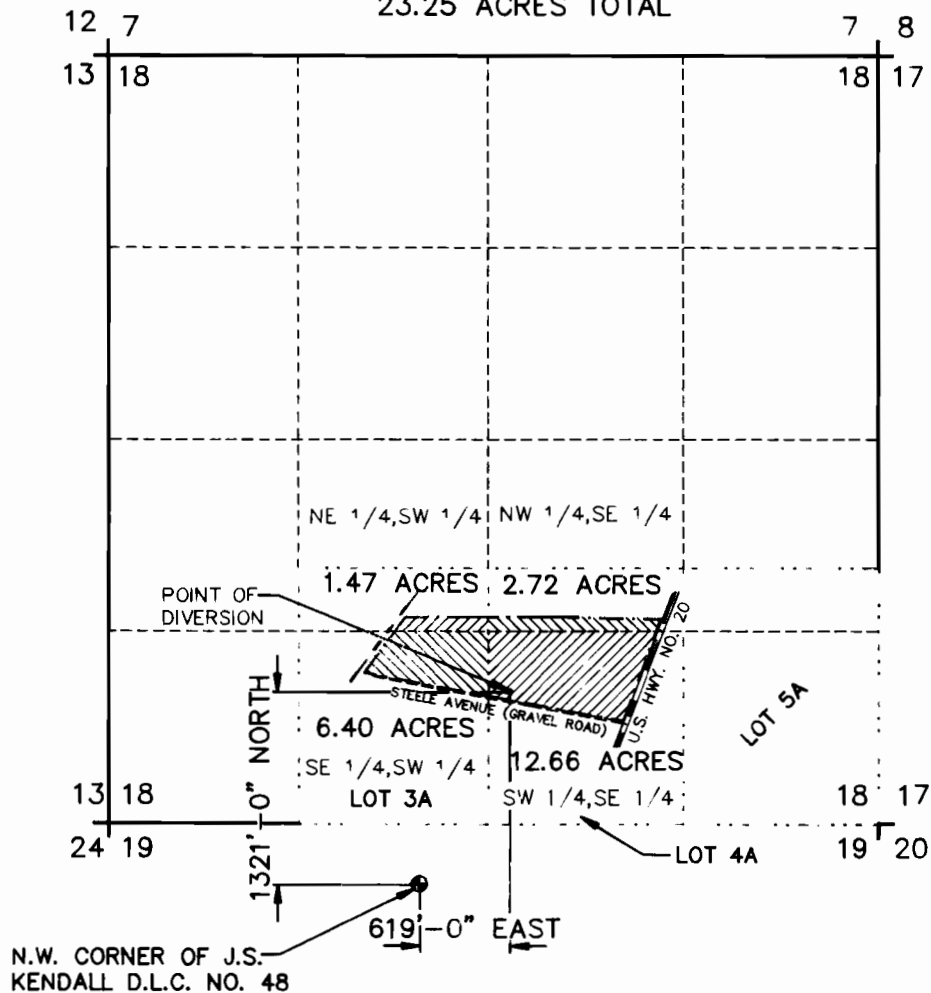

LEGEND:

- SECTION LINES
- - - - - FORTY LINES
- - - - - PROPERTY LINE
- SOUTHERN PACIFIC RAILROAD LINE
- GOVERNMENT LOT LINES

ONLY DOCUMENTS STAMPED WITH RED INK ARE ORIGINALS

J. EDWARD HENRICKS, BEING DULY SWORN AS A WATER RIGHT EXAMINER LICENSE NO. 170 HAVE PREPARED THIS MAP FOR NK LAWN & GARDEN CO. ON THIS 24th DAY OF JULY 1991. THE AREAS CROSS HATCHED REPRESENT THE ACREAGES TO BE IRRIGATED BY THIS WATER RIGHT.

PREPARATION OF THIS MAP IS FOR THE PURPOSE OF IDENTIFYING THE LOCATION OF THE WATER RIGHT ONLY AND HAS NO INTENT TO PROVIDE DIMENSIONS OR LOCATION OF PROPERTY OWNERSHIP LINES.

