

# T.18S.,R.45E.,W.M.

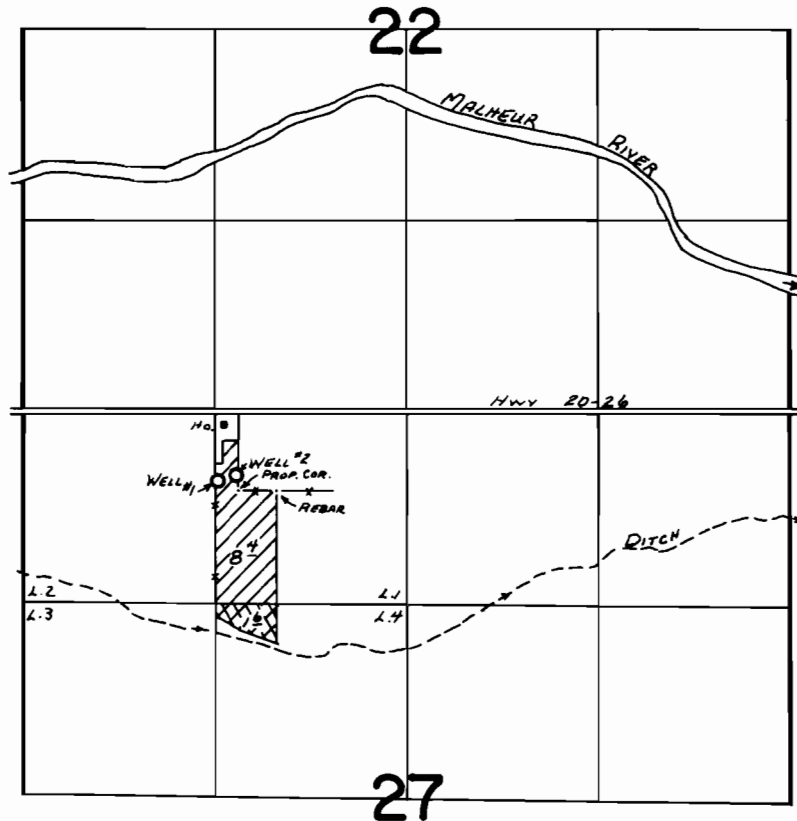

Well #1- 480 ft S and 1340 ft E } Both from NW Cor Sec 27  
 Well #2- 440 ft S and 1460 ft E }

 - Primary  
 - Supplemental

## FINAL PROOF SURVEY UNDER

Application No. G-8250. Permit No. G-8838.....  
 IN NAME OF

.....K. L. MEACHAM.....

Surveyed Aug. 24. 1983., by L. M. TOLL.....