

FINAL PROOF SURVEY MAP

IN THE NAME OF PAUL R. AND ROSETTA A. KENT

SECTION 20, T28S, R14W, W.M.

APPLICATION R-69716
APPLICATION 69717

PERMIT R-11342
PERMIT 51140

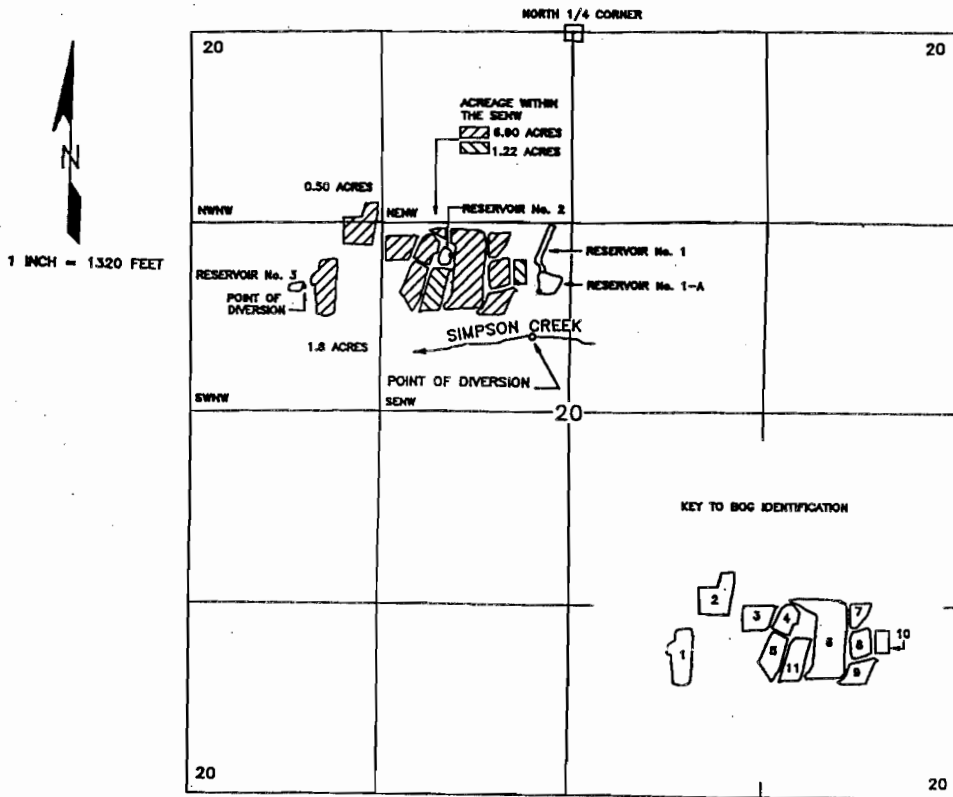

THE POINTS OF DIVERSION ARE LOCATED AS FOLLOWS:

- SIMPSON CREEK: SE $\frac{1}{4}$ NW $\frac{1}{4}$, SECTION 20, T. 28 S., R. 14 W., W.M.;
2100 FEET SOUTH & 250 FEET WEST FROM THE N $\frac{1}{4}$ CORNER SECTION 20;
 - RESERVOIR 1-A: SE $\frac{1}{4}$ NW $\frac{1}{4}$, SECTION 20, T. 28 S., R. 14 W., W.M.;
1770 FEET SOUTH & 210 FEET WEST FROM THE N $\frac{1}{4}$ CORNER SECTION 20;
 - RESERVOIR 2: SE $\frac{1}{4}$ NW $\frac{1}{4}$, SECTION 20, T. 28 S., R. 14 W., W.M.;
1540 FEET SOUTH & 825 FEET WEST FROM THE N $\frac{1}{4}$ CORNER SECTION 20;
 - RESERVOIR 3: SW $\frac{1}{4}$ NW $\frac{1}{4}$, SECTION 20, T. 28 S., R. 14 W., W.M.;
1740 FEET SOUTH & 1850 FEET WEST FROM THE N $\frac{1}{4}$ CORNER SECTION 20;
- ALL BEING WITHIN COOS COUNTY.

THE PURPOSE OF THIS MAP IS TO IDENTIFY THE LOCATION OF THE WATER RIGHT. IT IS NOT INTENDED TO PROVIDE INFORMATION RELATIVE TO THE LOCATION OF PROPERTY OWNERSHIP BOUNDARY LINES.

