

RECEIVED

SEP 2

RECEIVED

APR 27 1998

WATER RESOURCES DEPT. SALES

NW 1/4 OF THE NW 1/4 SECTION 29 T4S, R3E, WM CLACKAMAS COUNTY, OREGON

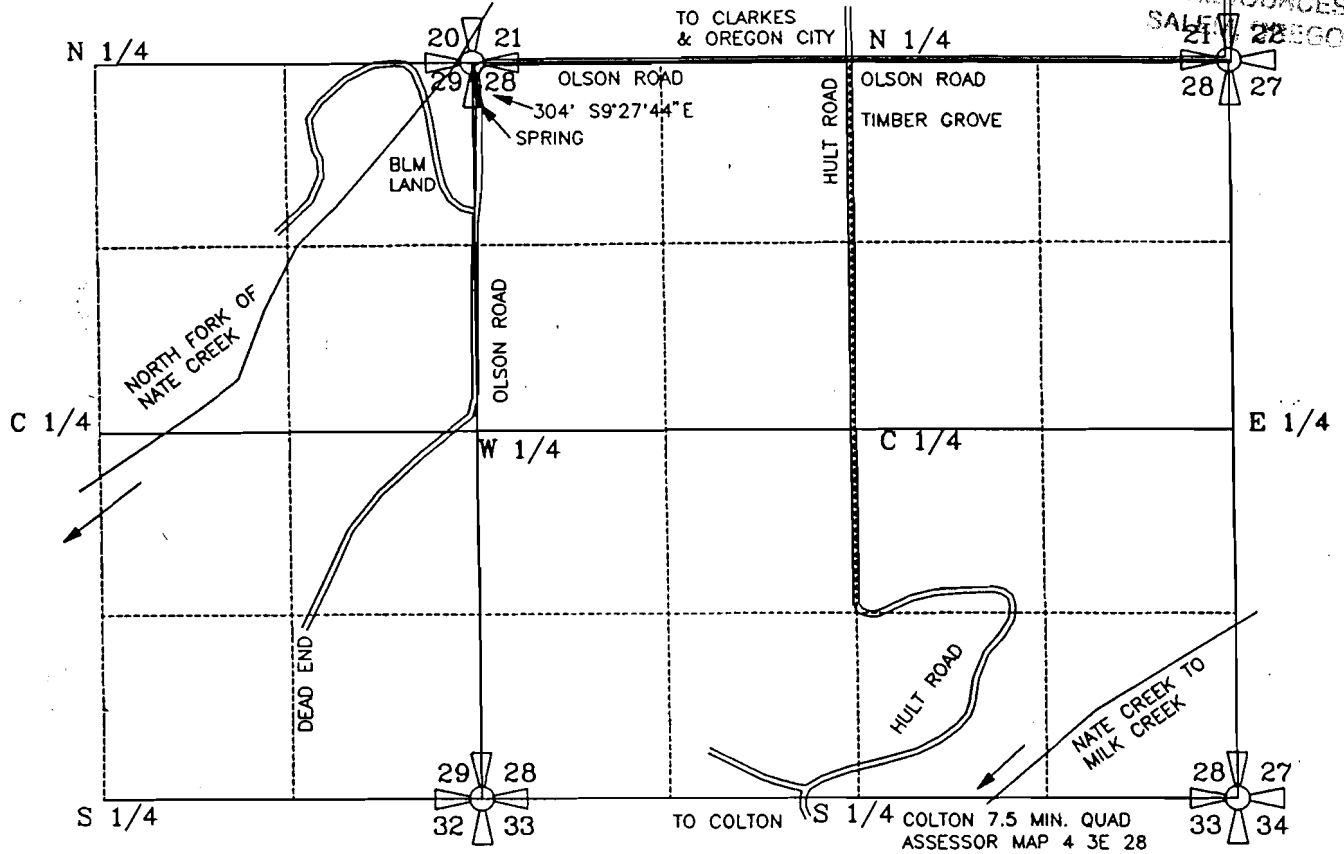

SPRING IS LOCATED 300' SOUTH AND 50' EAST OF THE NORTHWEST CORNER OF SECTION 28. LOCATED IN THE NW 1/4 OF THE NW 1/4 OF SECTION 28, T4S, R3E OF WM, CLACKAMAS CO., OR

PREPARATION OF THIS MAP WAS FOR THE PURPOSE OF IDENTIFYING THE LOCATION OF THE WATER RIGHTS ONLY AND HAS NO INTENT TO PROVIDE DIMENSIONS OR LOCATION OF PROPERTY OWNERSHIP LINES.

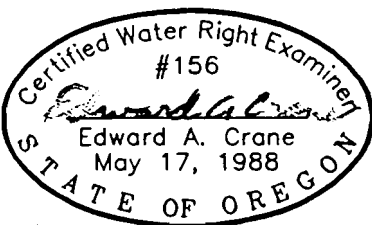

Renewal 12/31/95
Signed 9-15-95

SURVEYED SEPT. 6, 1995
BY EDWARD A. CRANE, CWRE

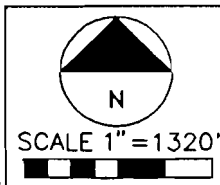

~~GROUNDWATER PERMIT~~ ~~X~~-51278
FINAL WATER PROOF SURVEY

PREPARED BY EDWARD A. CRANE, CWRE

DATE
SEPT 1995
PROJECT NO.
169 001



CRANE & MERSETH
Engineering/Surveying
SUITE "D"
6566 SE LAKE ROAD
MILWAUKIE, OREGON 97222
BUS: (503) 654-2005
FAX: (503) 654-2575

APPLICATION FOR PERMIT NUMBER ~~X~~-71600
PERMIT NUMBER ~~X~~-51278 IN THE NAME OF:
GARY EISLER dba EISLER SPRING
18135 SW PHEASANT LANE
ALOHA, OREGON 97006 TEL: 503-642-0972

FIGURE
1/1