

Application No. 54123
Permit No. 40516

T.1 S.R.3 W. W.M.

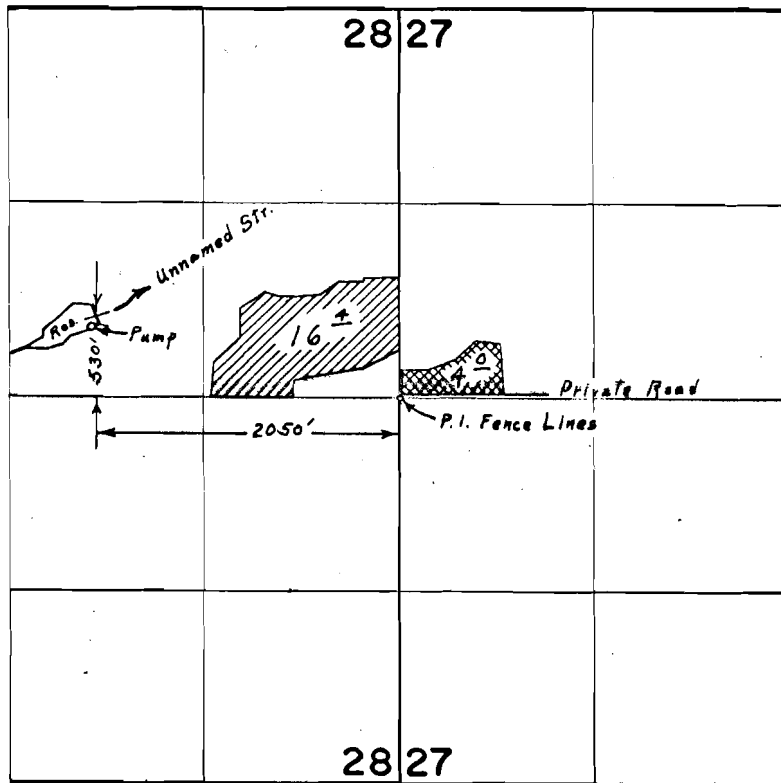

FINAL PROOF SURVEY
UNDER

R-40502 R-4582
40503 30447
Application No. 42435 Permit No. 31750
IN NAME OF

CARL PIERSON

Surveyed Sept. 14, 1967, by L. E. Gould

MAP TO ACCOMPANY WATER RIGHT APPLICATION
 OF CARL PIERSON
 IN SECTION 28, T1S, R3W, W.M.
 Washington County, Oregon

Scale: 1" = 400'

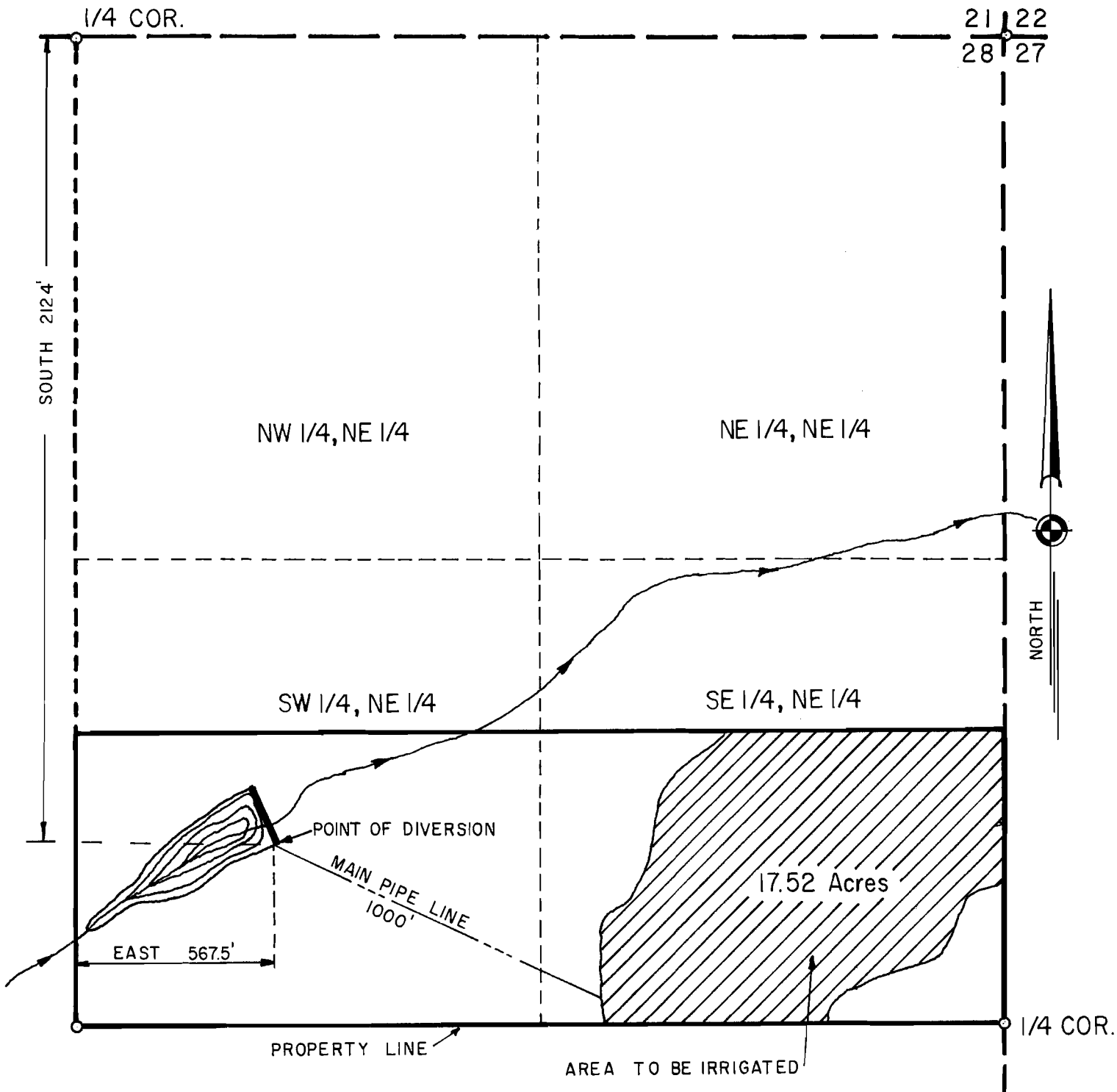

DEC 28 1964
 STATE OF OREGON
 DEPARTMENT OF AGRICULTURE



h. a. mohr & ASSOCIATES
CIVIL ENGINEERS

NOV 24 1964

227763

Application No. *R-40502*
 Permit No. *40503*
R-4582
30447