

G-11229
72325

THIS MAP WAS PREPARED FOR THE PURPOSE OF IDENTIFYING THE LOCATION OF THE WATER RIGHT AND IS NOT INTENDED TO PROVIDE LEGAL DIMENSIONS OR LOCATIONS OF PROPERTY OWNERSHIP LINES.

T5N, R26E, W.M.

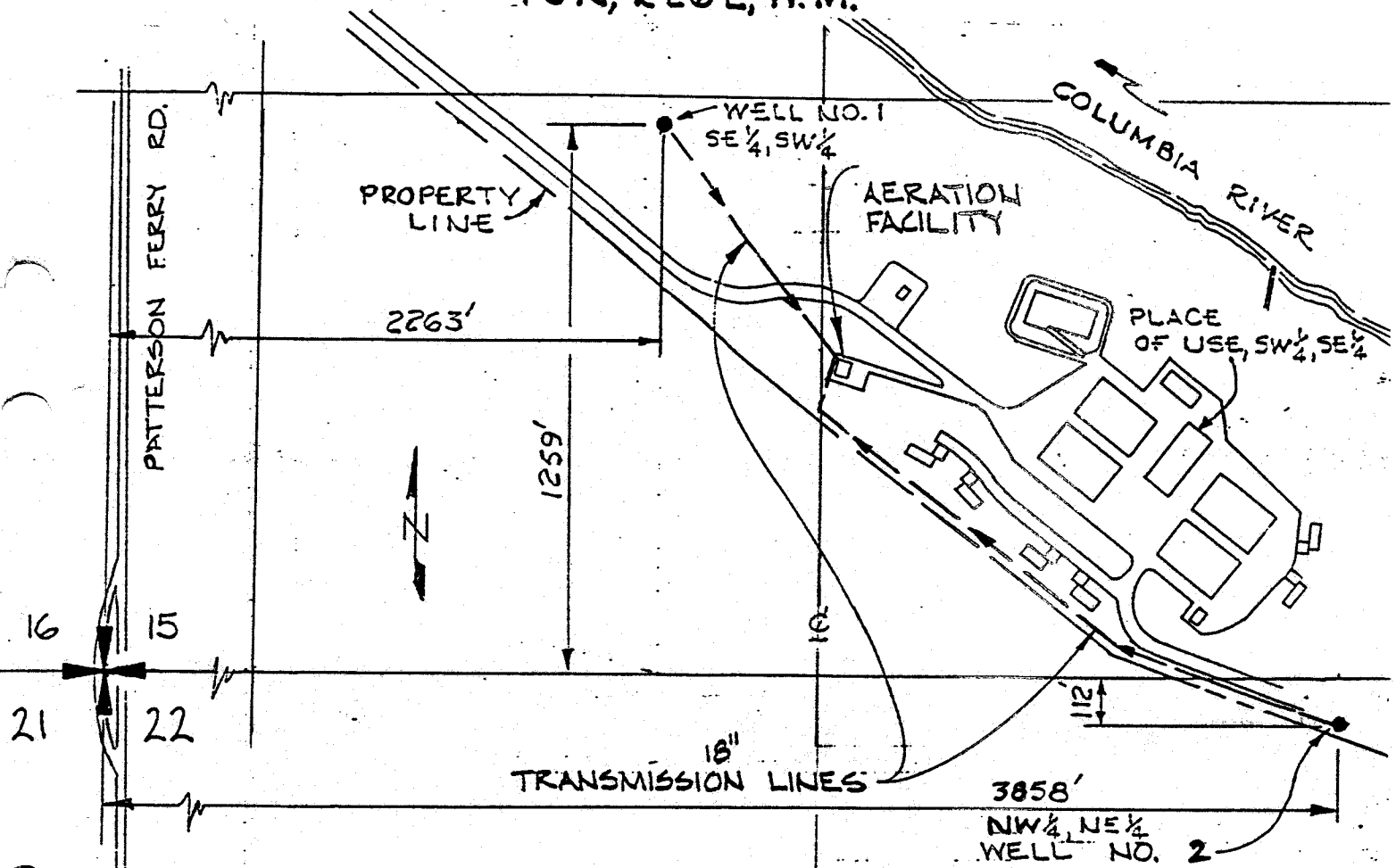

SCALE 1" = 400'

WELL NO. 1 IS LOCATED 1259' NORTH & 2263' EAST OF THE SW CORNER OF SECTION 15; SE 1/4, SW 1/4.

WELL NO. 2 IS LOCATED 112' SOUTH & 3858' EAST OF THE SW CORNER OF SECTION 15; NW 1/4, NE 1/4 SEC. 22.

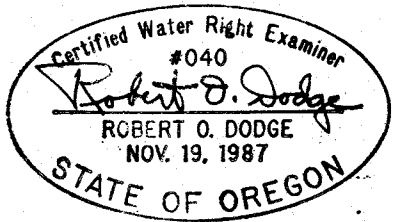

FINAL PROOF SURVEY UNDER

APPLICATION NO. G-12405 PERMIT NO. G-11229 IN NAME OF

OREGON DEPARTMENT OF FISH AND WILDLIFE

SURVEYED: 4/20/92 BY: DODGE