

T.24S. — R.12W., W.M.

SECTION 34

SE 1/4 - SE 1/4

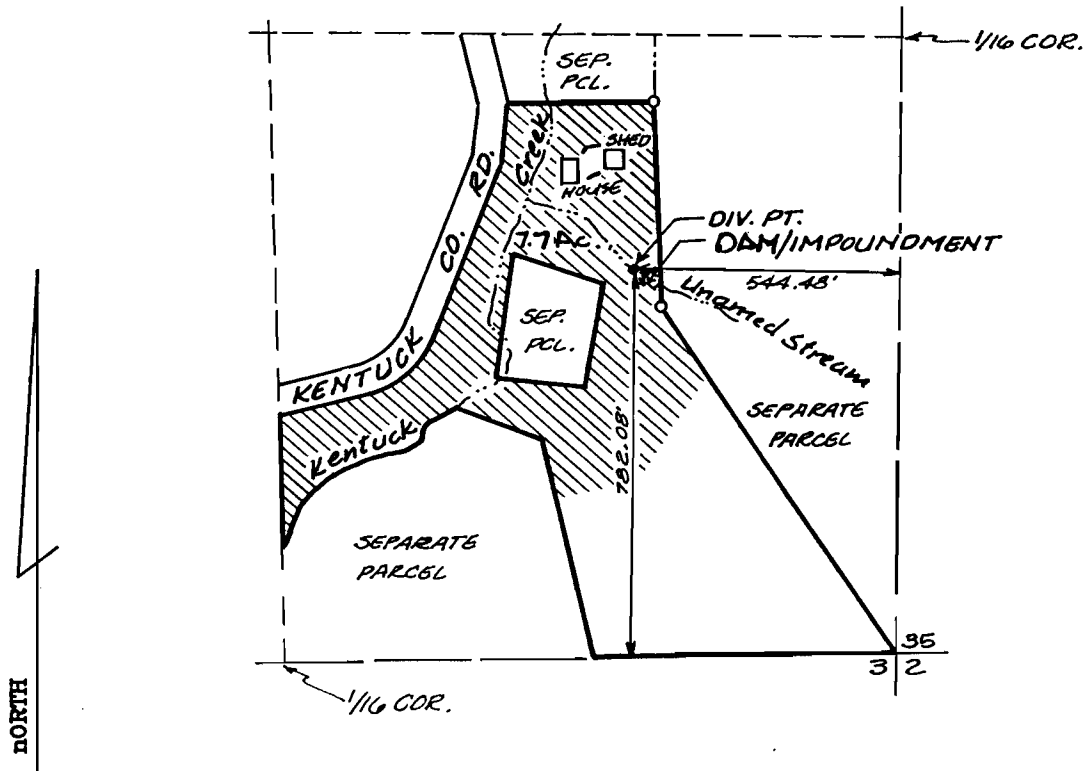

Scale 1" = 400'

FINAL PROOF SURVEY

UNDER

Application No. 69913 Permit No. 50979

Application R-70342

IN NAME OF

Darrell R. & Janet M. Hone

Surveyed June 22, 1992, by Russ S. Dodge

