

850'

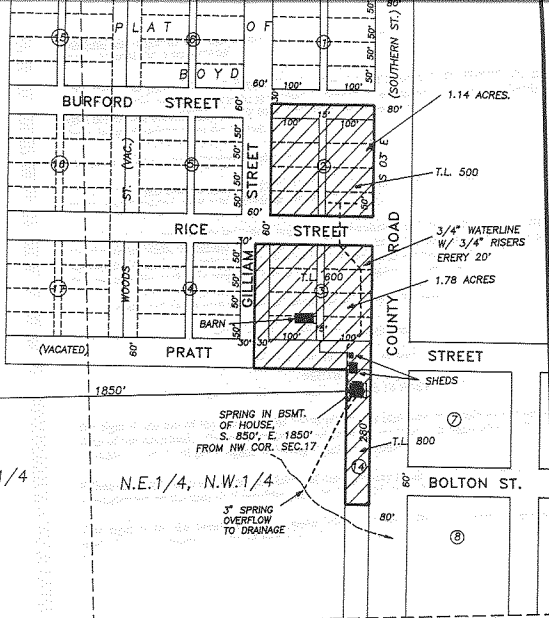

N.W.1/4, N.W.1/4

N.E.1/4, N.W.1/4

SPRING IN BSMT. OF HOUSE, S. 850', E. 1850' FROM NW COR. SEC.17

3" SPRING OVERFLOW TO DRAINAGE

# FINAL PROOF SURVEY

SCALE: 1" = 200'

APPLICATION No. 70108

PERMIT No. 50845

IN THE NAME OF:

KENNETH G. & MARY ANN TILLMAN

DATE: SEPTEMBER 18, 1992

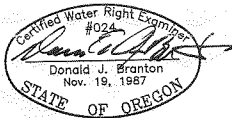

BY: TENNESON ENGINEERING CORP.  
409 LINCOLN STREET,  
THE DALLES, OREGON, 97058  
PH. (503) 296-9177

**NOTE:**

\*THIS MAP IDENTIFIES THE LOCATION OF THE WATER RIGHT ONLY AND IS NOT INTENDED TO PROVIDE DIMENSIONS OR LOCATE PROPERTY OWNERSHIP LINES.

IN THE N.E.1/4 OF N.W.1/4, SECTION 17,  
TWP.1 S. RANGE 14 E. W.M.  
WASCO COUNTY, OREGON

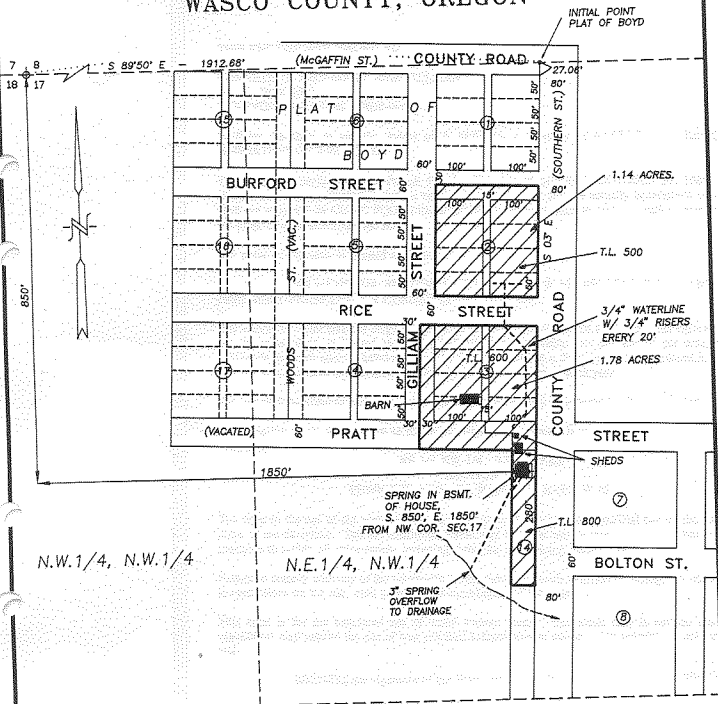

**FINAL PROOF SURVEY**

SCALE: 1" = 200'

APPLICATION No. 70108

PERMIT No. 50845

IN THE NAME OF:  
KENNETH G. & MARY ANN TILLMAN

