

RECEIVED

OCT - 1 1982

WATER RESOURCES DEPT.  
SPECIAL DIVISION

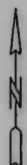

# FINAL PROOF SURVEY MAP

## IN THE NAME OF CARL L. GILES

1 INCH = 1320 FEET

### SECTION 29, TOWNSHIP 30 SOUTH, RANGE 3 WEST, W.M.

PERMIT 4213

TRANSFER 6394

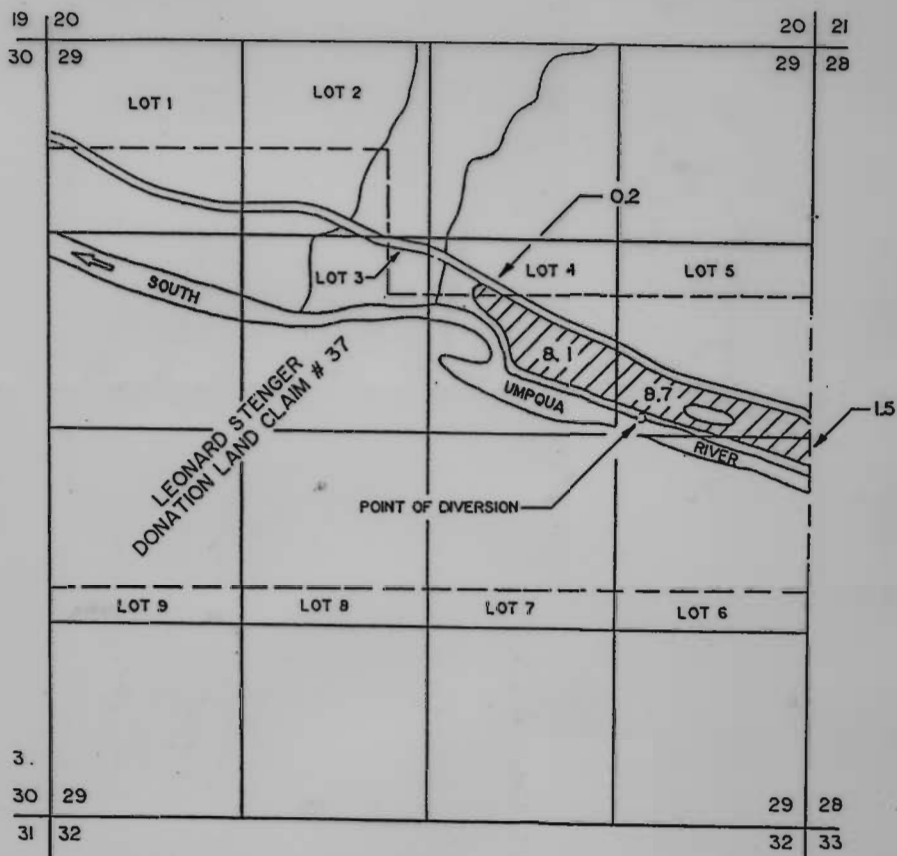

THE POINT OF DIVERSION IS LOCATED 120 FEET NORTH AND 1170 FEET WEST FROM THE EAST 1/4 CORNER OF SECTION 29, BEING WITHIN THE SE 1/4 OF THE NE 1/4 OF SECTION 29, TOWNSHIP 30 SOUTH, RANGE 3 WEST, W.M., DOUGLAS COUNTY.

THE PURPOSE OF THIS MAP IS TO IDENTIFY THE LOCATION OF THE WATER RIGHT. IT IS NOT INTENDED TO PROVIDE INFORMATION RELATIVE TO THE LOCATION OF PROPERTY OWNERSHIP BOUNDARY LINES.

