

T. 16 S., R. 3 W., W.M.
 SECTION 17
 FINAL PROOF MAP T 7033
 MUDDY CREEK IRRIGATION PROJECT
 LANE COUNTY, OREGON

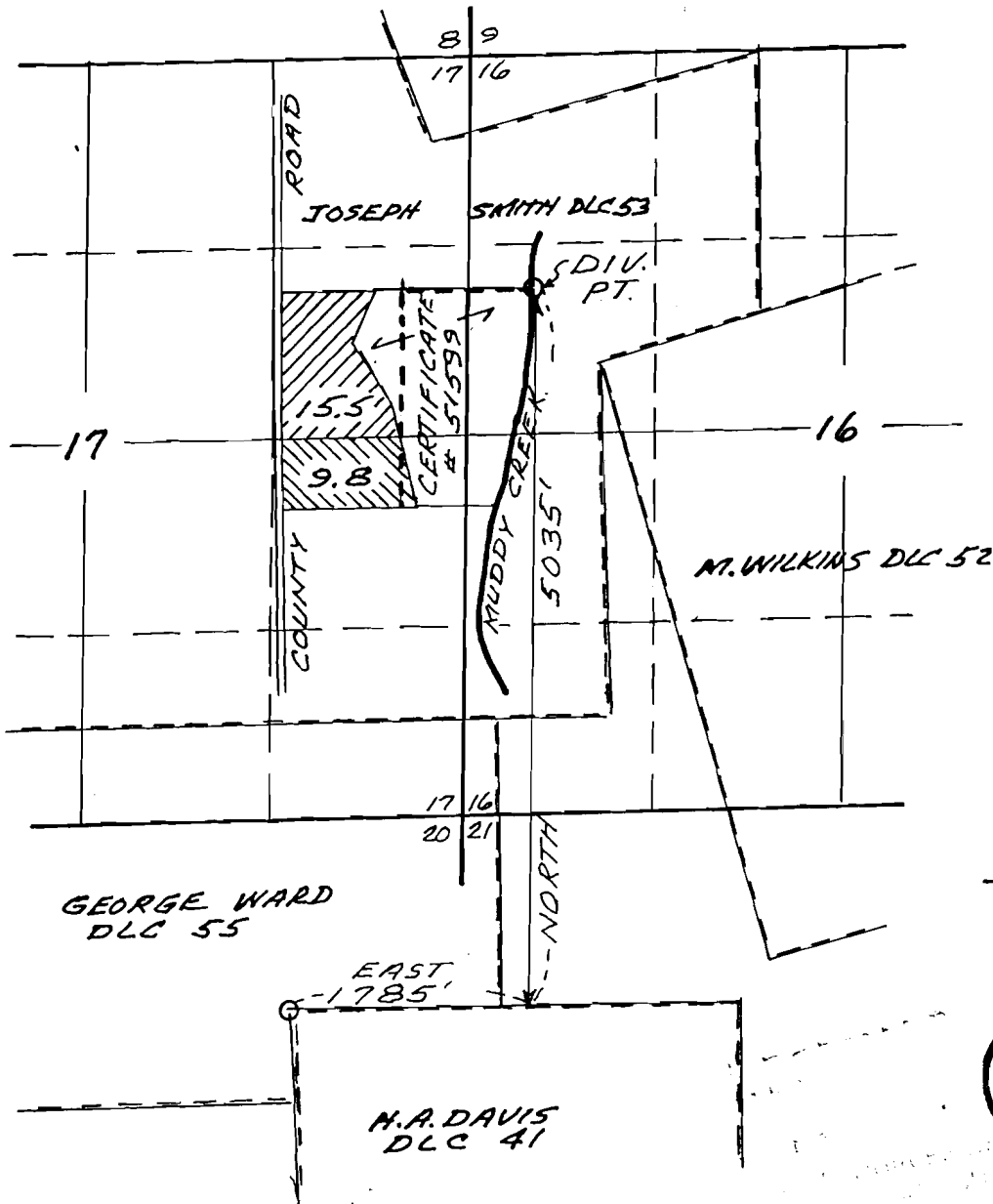

SCALE
 1" = 1320'
 --- = MAIN LINE
 MARCH 21, 1994
 EXP. DATE 6/30/1995

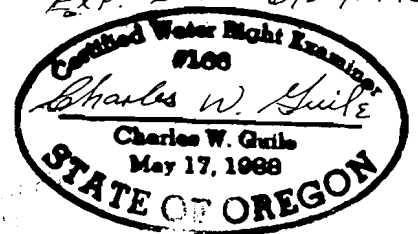

POINT OF DIVERSION MCKENZIE RIVER:
 4440 FEET SOUTH AND 5250 FEET EAST
 FROM THE SE COR. MANSFIELD DLC NO.
 75, SEC. 9, T17S, R3W, WM.

TRANSFER T 7033
 SURVEYED FEBRUARY 3, 1994
 BY CHARLES W. GUILÉ

THIS MAP IS FOR WATER RIGHT
 PURPOSES ONLY AND IS NOT
 INTENDED TO PROVIDE DIMENSIONS
 FOR LOCATING PROPERTY BOUNDARIES.

EXHIBIT 100

AUG 27 1993

WATER RESOURCES DIVISION
SALEM, OREGON

T.16S.R.3W.W.M.

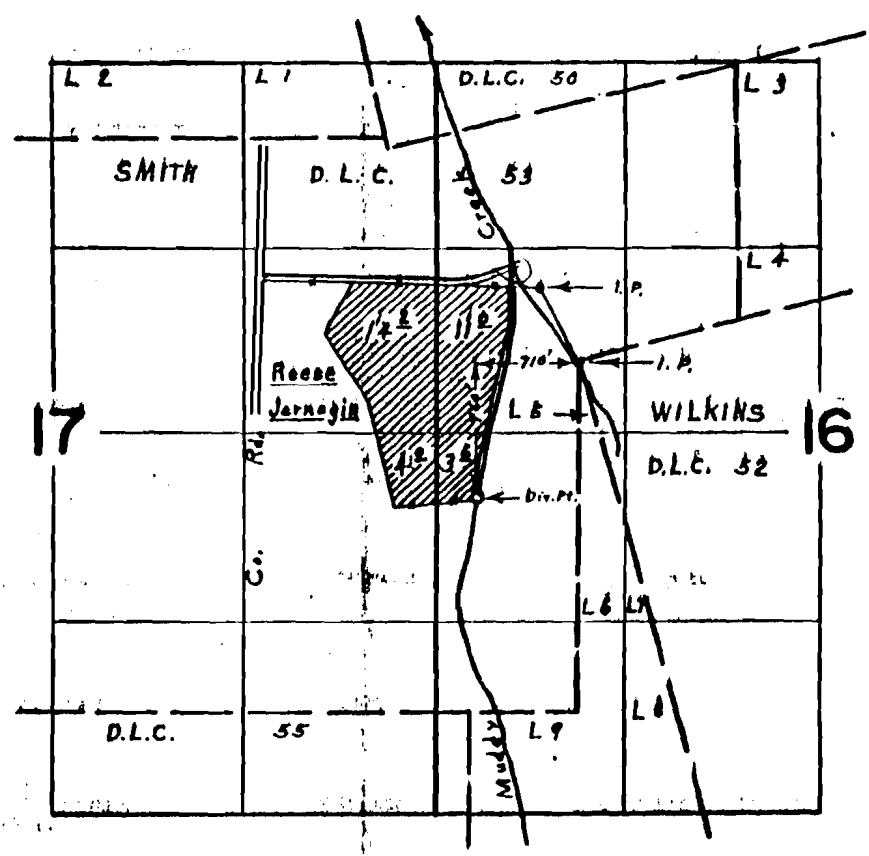

FINAL PROOF SURVEY UNDER

Application No. 17802 Permit No. 17510
IN NAME OF

MUDDY CREEKS IRRIGATION PROJECT

Surveyed June 16 1966, by L. E. GAULD

T 7033