

TOWNSHIP 1 NORTH, RANGE 42 EAST, W.M.

RECEIVED

JAN 11 1996

WATER RESOURCES DEPT.  
SALEM, OREGON

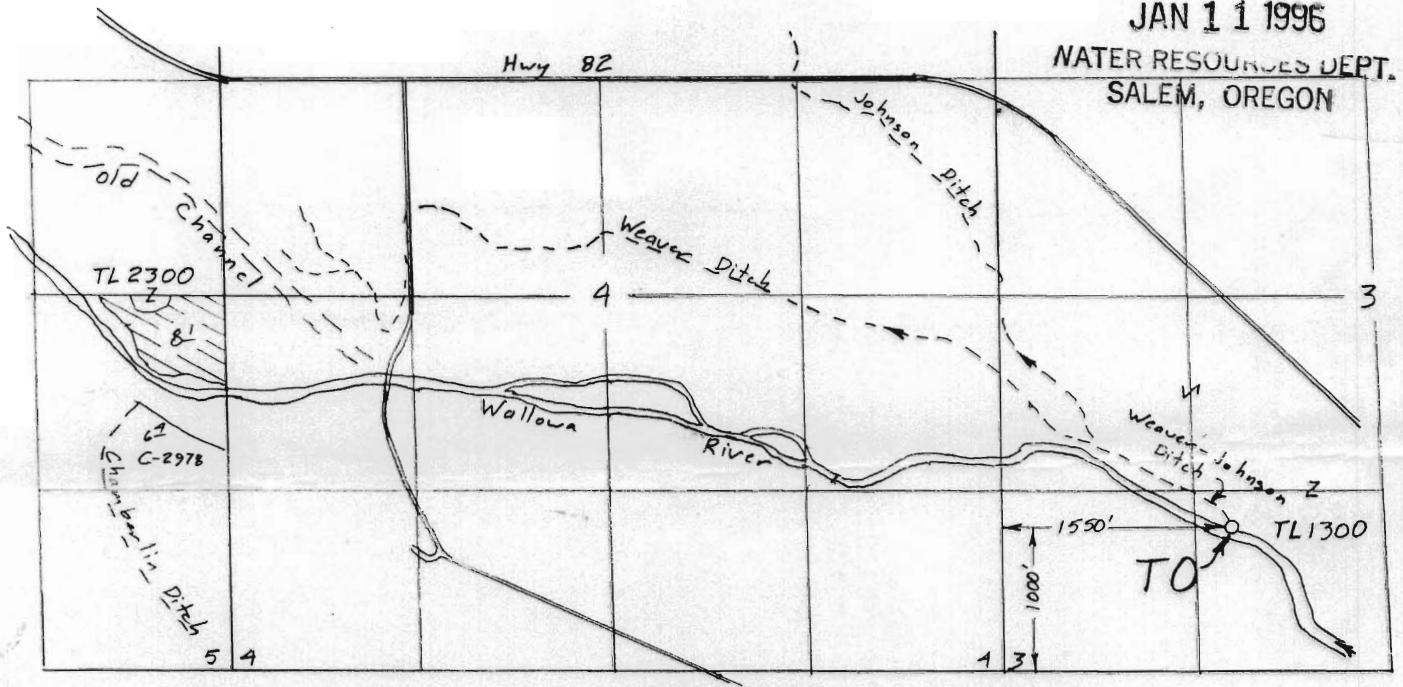

Scale 1" = 1320'

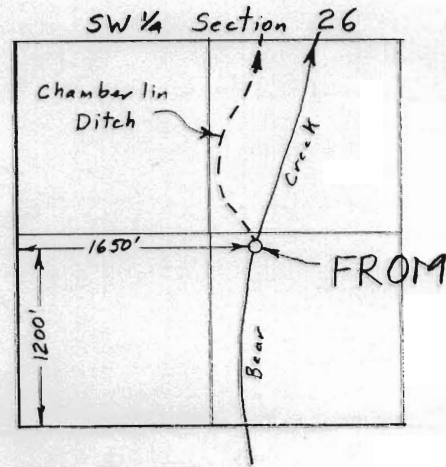

TRANSFER APPLICATION MAP  
for  
LOWER VALLEY WATER IMP. DIST.  
(NORM & AMY WERST)

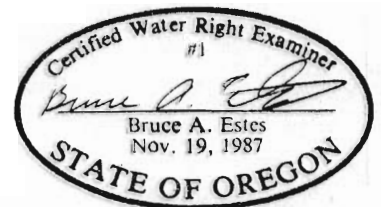

This map is for the purpose of locating a water right only and has no intent to provide legal dimensions or the location of property lines.

**ESTES SURVEYS**

6293 Sunnyview Rd. NE Salem, OR 97305 (503) 585-7593  
60382 Arnold Rd. Bend, OR 97702 (503) 382-7391