

SEC.'s. 7 & 12, TWP.2N. RANGES 11 & 12E. W.M.  
 WASCO COUNTY, OREGON

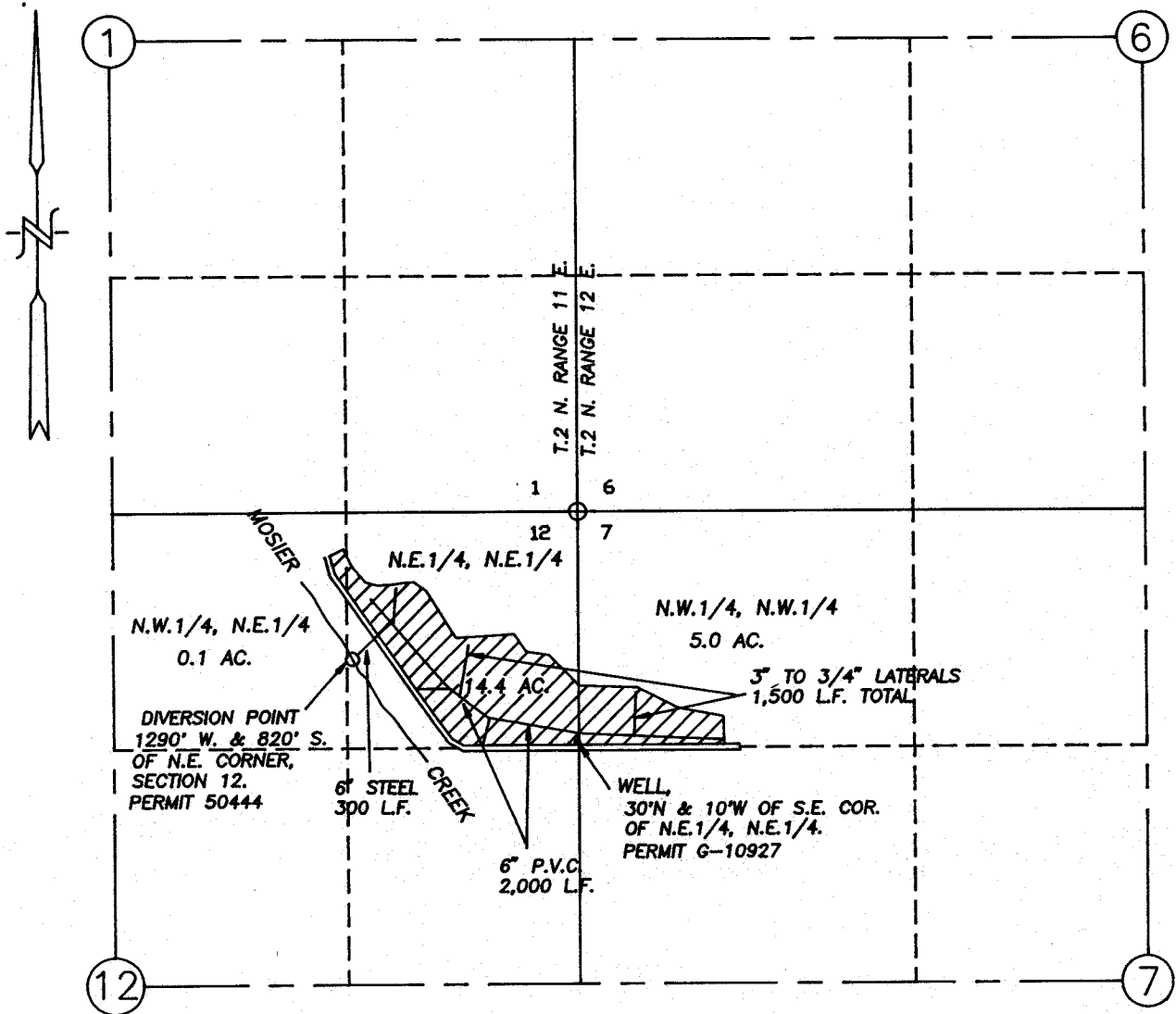

**FINAL PROOF SURVEY**

SCALE: 1" = 1000'

PERMIT No's. 50444 & G-10927

IN THE NAME OF:

DAYL ANN'S CHERRY LANE, INC.

DATE: OCTOBER 8, 1992

BY: TENNESON ENGINEERING CORP.  
 409 LINCOLN STREET,  
 THE DALLES, OREGON, 97058  
 PH. (503) 296-9177

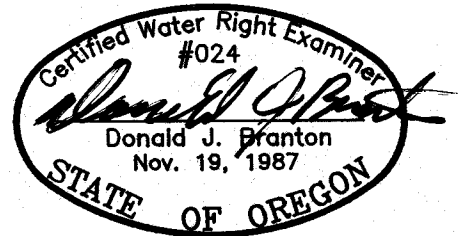

**NOTE:**

'THIS MAP IDENTIFIES THE LOCATION OF THE WATER RIGHT ONLY AND IS NOT INTENDED TO PROVIDE DIMENSIONS OR LOCATE PROPERTY OWNERSHIP LINES.