

**RECEIVED**

T. 16S., R. 2E., W.M.

RECEIVED

MAR 22 1996  
WATER RESOURCES DEPT.  
SALEM, OREGON

DIV. PT.  
238' SOUTH & 354' EAST  
OF THE NW CORNER SEC 34

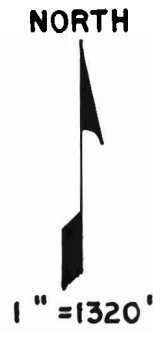
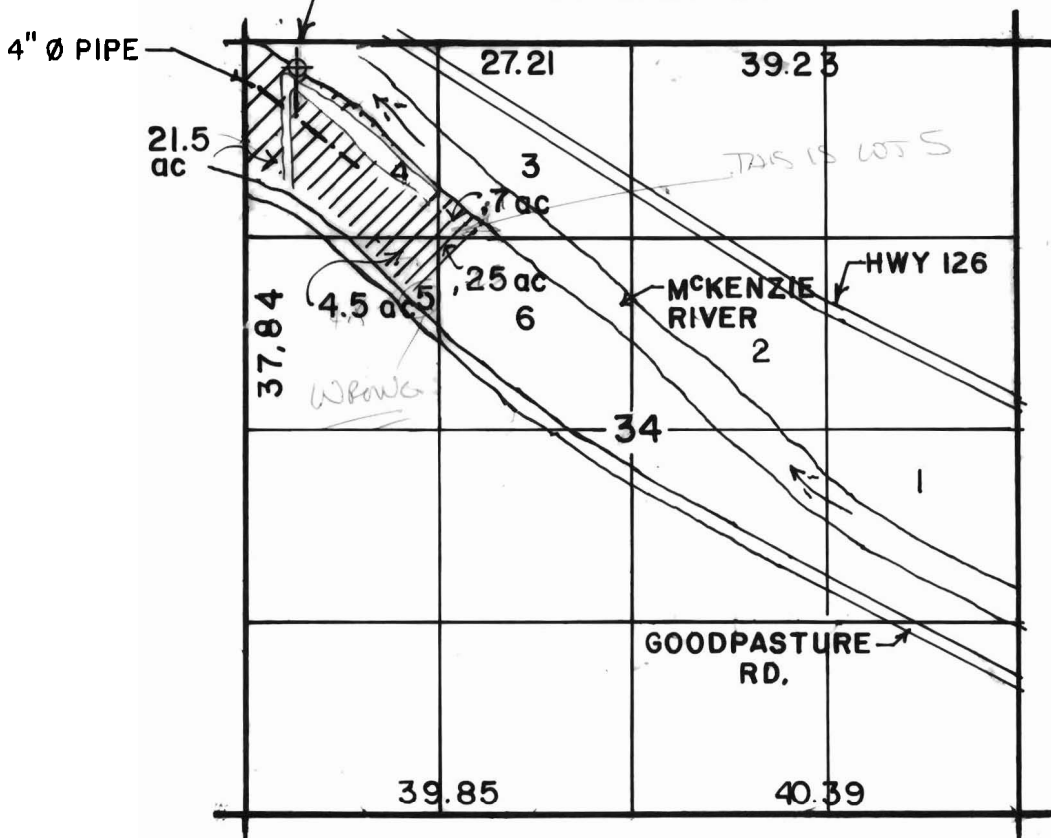

**FINAL PROOF SURVEY  
UNDER**

Application No. 60528.. Permit No. 46188..

IN NAME OF

GORDON BOLTZ, AL DYMCK, KEN GRANT, JIM SANDERS,  
and  
ARTHUR NOTTINGHAM

THE PURPOSE OF THIS MAP IS TO IDENTIFY THE LOCATION OF THE WATER RIGHT.  
IT IS NOT INTENDED TO PROVIDE INFORMATION RELATIVE TO THE LOCATION OF  
PROPERTY OWNERSHIP BOUNDARY LINES.

SURVEY BY: EMILE MORTIER P.E.

DATE: FEB. 6, 1992

